

ANSONIA ANIMAL SHELTER-ADDITION AND RENOVATION

2 NORTH DIVISION STREET
ANSONIA, CT 06401

AEPMI
DESIGN & BUILDING CONSULTANTS

241 Main Street, Ansonia CT 06401

DESIGN -BUILD CRITERIA DRAWINGS

NOVEMBER 30,2024

CODE REFERENCE LEGEND	
	DIRECTION OF TRAVEL WITH ACCUMULATED LOAD
	MAXIMUM TRAVEL DISTANCE FROM FURTHEST POINT
	1 (ONE) HOUR FIRE RATED PARTITION (TIGHT TO DECK ABOVE)
	2 (TWO) HOUR FIRE RATED PARTITION (TIGHT TO DECK ABOVE)
	PARTITION TO RESIST THE PASSAGE OF SMOKE
	2 (TWO) HOUR FIRE RATED PARTITION (TIGHT TO DECK ABOVE)
	PARTITION TO RESIST THE PASSAGE OF SMOKE
	OFFICE
	ROOM NAME
	ROOM NUMBER
	ROOM SQUARE FOOTAGE
	AREA IN SQUARE FEET
	ROOM OCCUPANCY LOAD
	OCCUPANCY LOAD FACTOR
EXIT CAPACITY	
	ACTUAL EGRESS OCCUPANCY OF DOOR OR STAIR
	MAXIMUM ALLOWABLE EGRESS OCCUPANCY OF DOOR OR STAIR

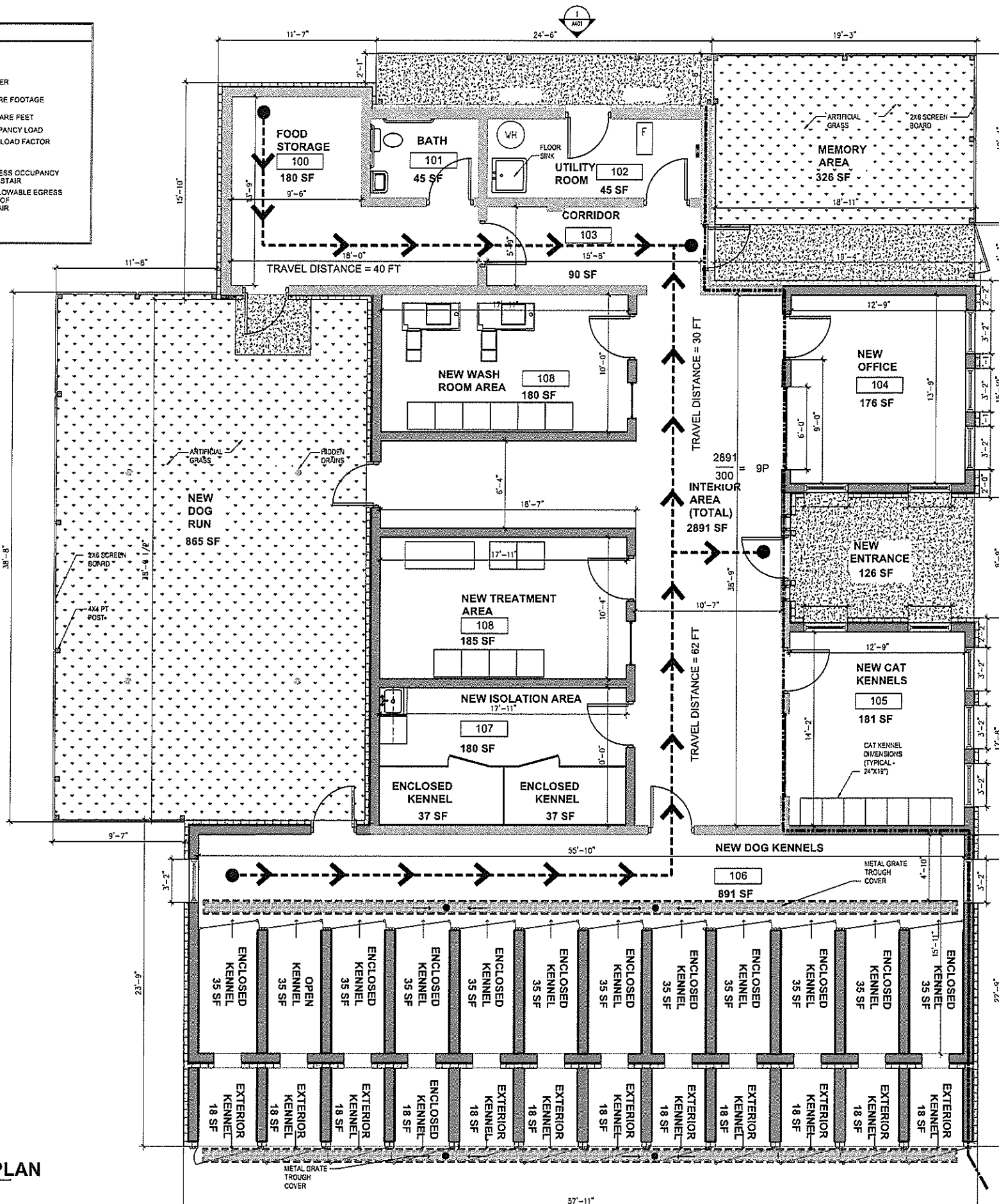

1 **LIFE SAFETY FLOOR PLAN**
SCALE 1/4" = 1'-0"

NEW YORK, NEW YORK	PHONE 212.306.0212
WWW.AEPMI.NET	

NO.	DATE	REVISION

NO.	DATE	REVISION

ARCHITECTURAL DESIGN-BUILD DRAWINGS

PROJECT NUMBER	M. WARDENK
DESIGNER	C. MOODY
PROJECT ARCHITECT	

PROJECT: ANSONIA ANIMAL SHELTER - ADDITION AND RENOVATION

ADDRESS
2 NORTH DIVISION STREET, ANSONIA, CT 06401

LIFE SAFETY FLOOR PLAN

DATE	NOVEMBER 30, 2024
SCALE	
PROJECT NUMBER	CT24130
DRAWING NO.	

P:\F-LIC-01-P\CT\2024\CT24130 - City of Ansonia Animal Shelter\Drawings\Graphics\Architectural\AS-100_Site Plan.dwg, AS100, 11/21/2024 1:03:33 PM

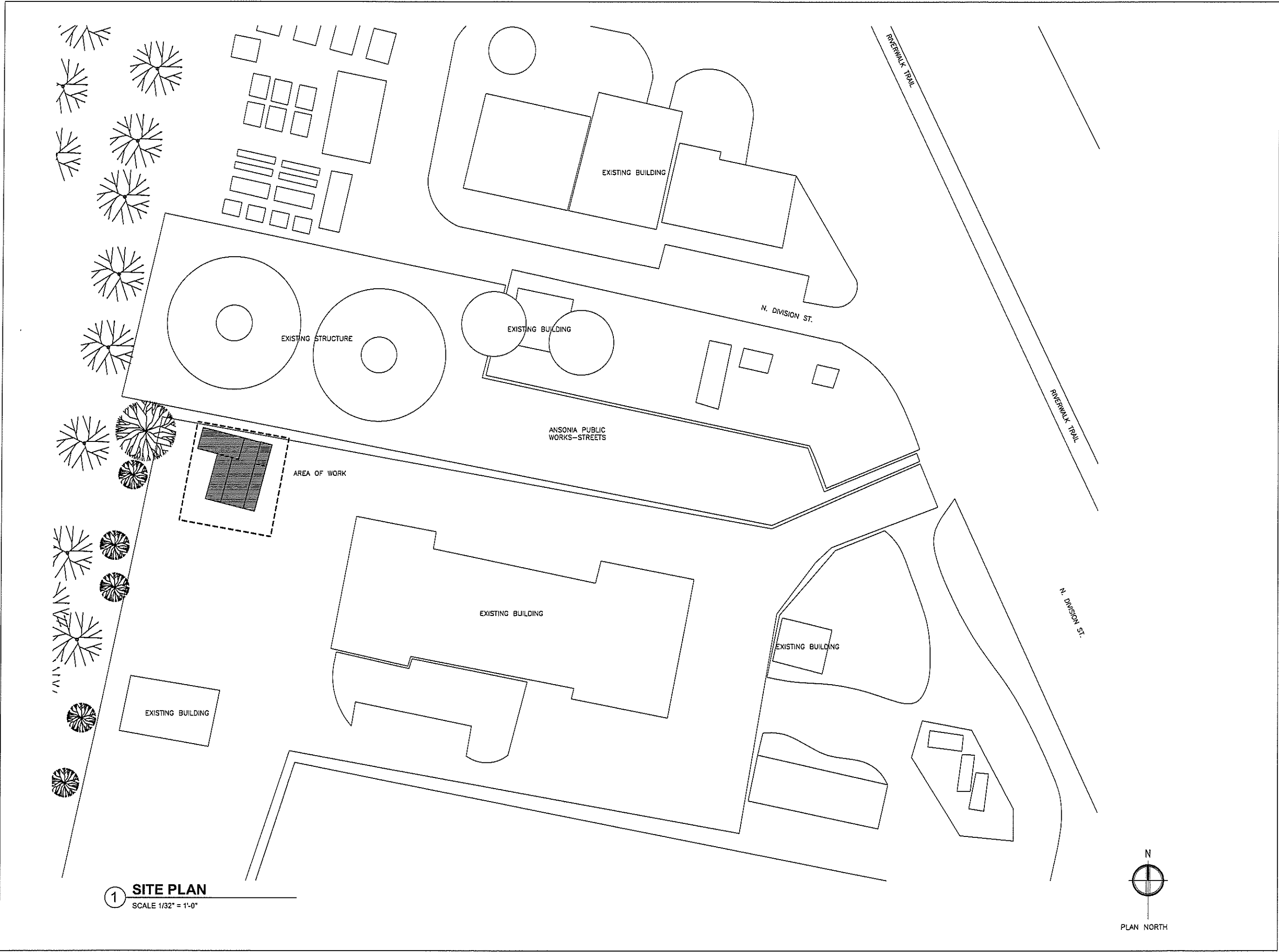

1 **SITE PLAN**
SCALE 1/32" = 1'-0"

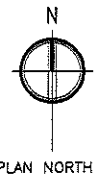

AEPMI
Design & Building Consultants

ANSONIA, CONNECTICUT
NEW YORK, NEW YORK

PHONE 203.328.0029
WWW.AEPMI.NET

CONTRACT NO.

THIS DRAWING AND DETAILS ON IT, AS AN INSTRUMENT OF SERVICE, IS THE PROPERTY OF AEPMI AND MAY BE REPRODUCED FOR THE SPECIFIC PROJECT AND SHALL NOT BE LOANED, COPIED OR REPRODUCED WITHOUT THE WRITTEN CONSENT OF AEPMI.

DATE:

Revisions		
NO.	DATE	DESCRIPTION

**ARCHITECTURAL
DESIGN-BUILD
DRAWINGS**

PRINCIPAL IN CHARGE	M. WARDEN
PROJECT NUMBER	
DRAWN BY	C. WOODY
PROJECT MANAGER/EST. NUMBER	
CHECKED BY	

**PROJECT:
ANSONIA ANIMAL
SHELTER - ADDITION
AND RENOVATION**

ADDRESS
2 NORTH DIVISION
STREET, ANSONIA, CT
06401

**ISSUING TITLE
SITE PLAN**

DATE	NOVEMBER 30, 2024
SCALE	
PROJECT NUMBER	CT24130
DRAWING NO.	AS100

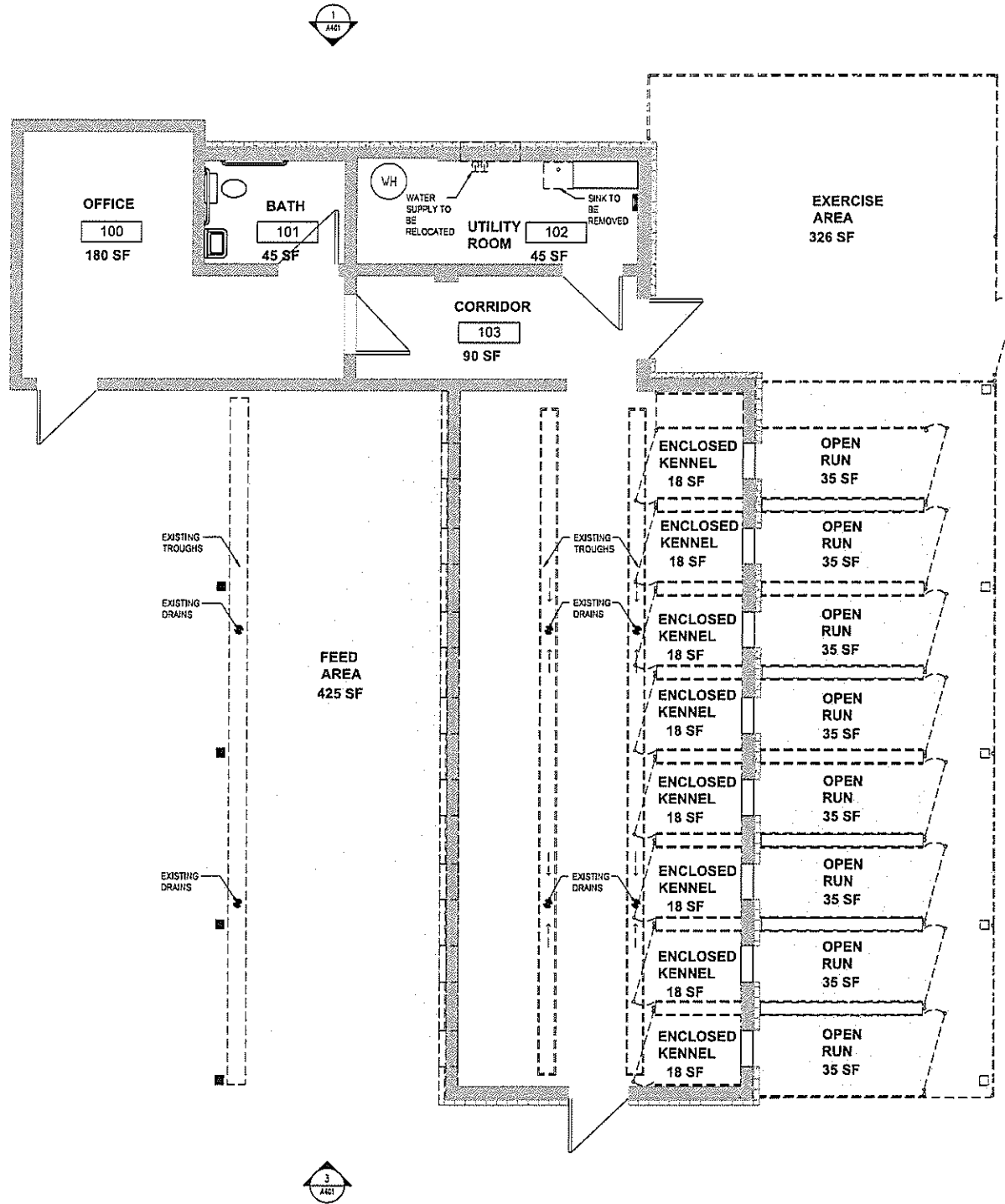

1 EXISTING FLOOR PLAN - DEMOLITION
SCALE 1/4" = 1'-0"

PAF-LLC-01-PACTY2024CT24130 - City of Ansonia Animal Shelter Drawings-Graphics\Architectural\0101 - Demo Floor Plan.dwg, D101, 11/27/2024 12:51:53 PM

**ARCHITECTURAL
DESIGN-BUILD
DRAWINGS**

**PROJECT:
ANSONIA ANIMAL
SHELTER - ADDITION
AND RENOVATION**

ADDRESS
2 NORTH DIVISION
STREET, ANSONIA, CT
06401

**EXISTING FLOOR
PLAN - DEMOLITION**

DATE
NOVEMBER 30, 2024

PROJECT NUMBER
CT24130

DATE
D101

PNF-15-01-PACTV2024CT24130 - City of Ansonia Animal Shelter Drawings-Graphics\Architectural\A102 - Proposed Floor Plan.dwg, A102, 11/22/2024 9:57:26 AM

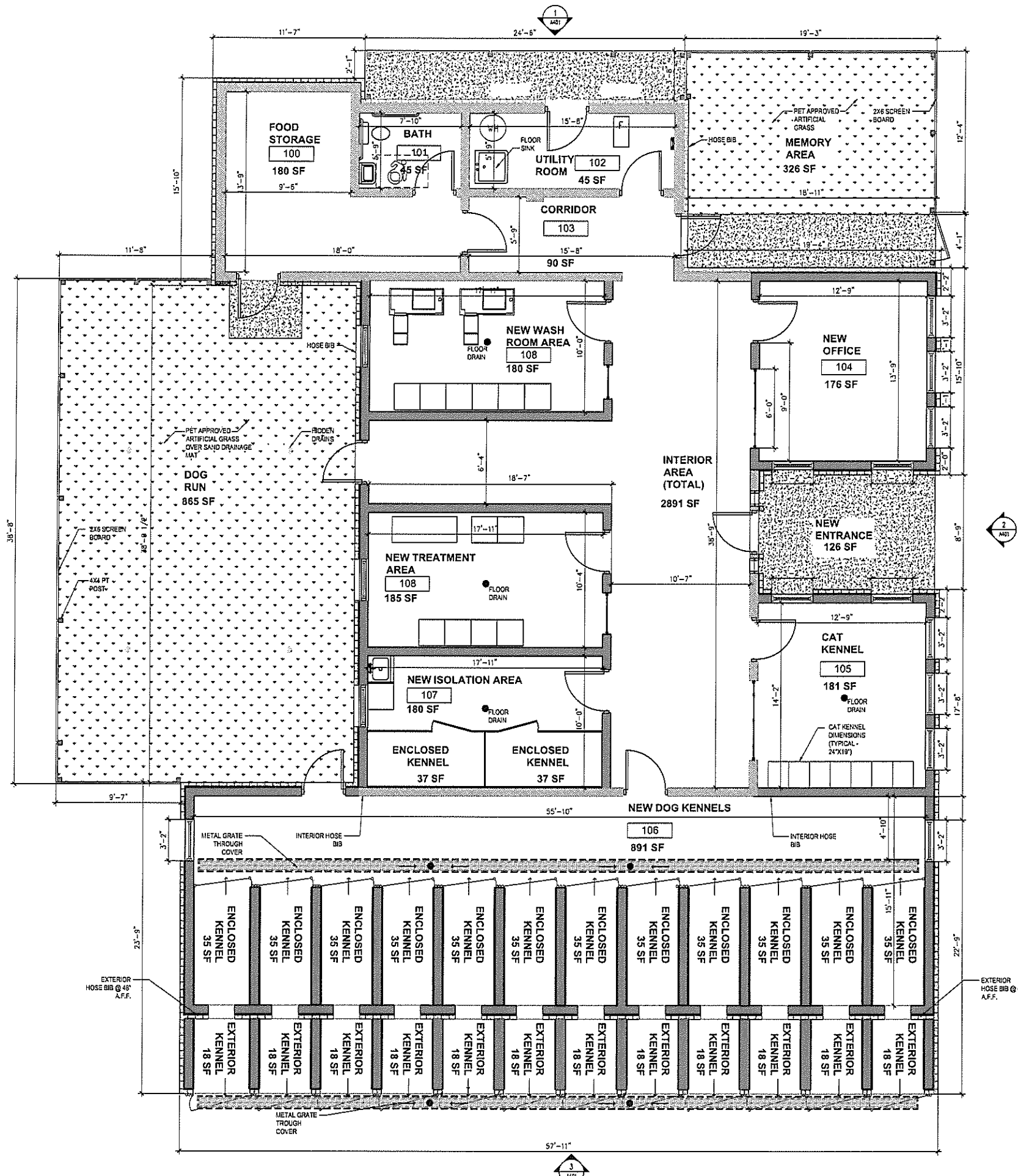

1 PROPOSED FLOOR PLAN
SCALE 1/4" = 1'-0"

AEPMI
Design & Building Consultants

ANSONIA, CONNECTICUT
NEW YORK, NEW YORK

PHONE: 203.336.0024
WWW.AEPMI.NET

DATE: 11/22/2024

PROJECT: ANSONIA ANIMAL SHELTER - ADDITION AND RENOVATION

ADDRESS: 2 NORTH DIVISION STREET, ANSONIA, CT 06401

DATE: NOVEMBER 30, 2024

SCALE: AS SHOWN

PROJECT NUMBER: CT24130

DRAWING NO: **A102**

P:\P\16-01-P\CT\2024\CT24130 - City of Ansonia Animal Shelter Drawings-Graphics\Architectural\A301_11/21/2024 12:57:17 PM

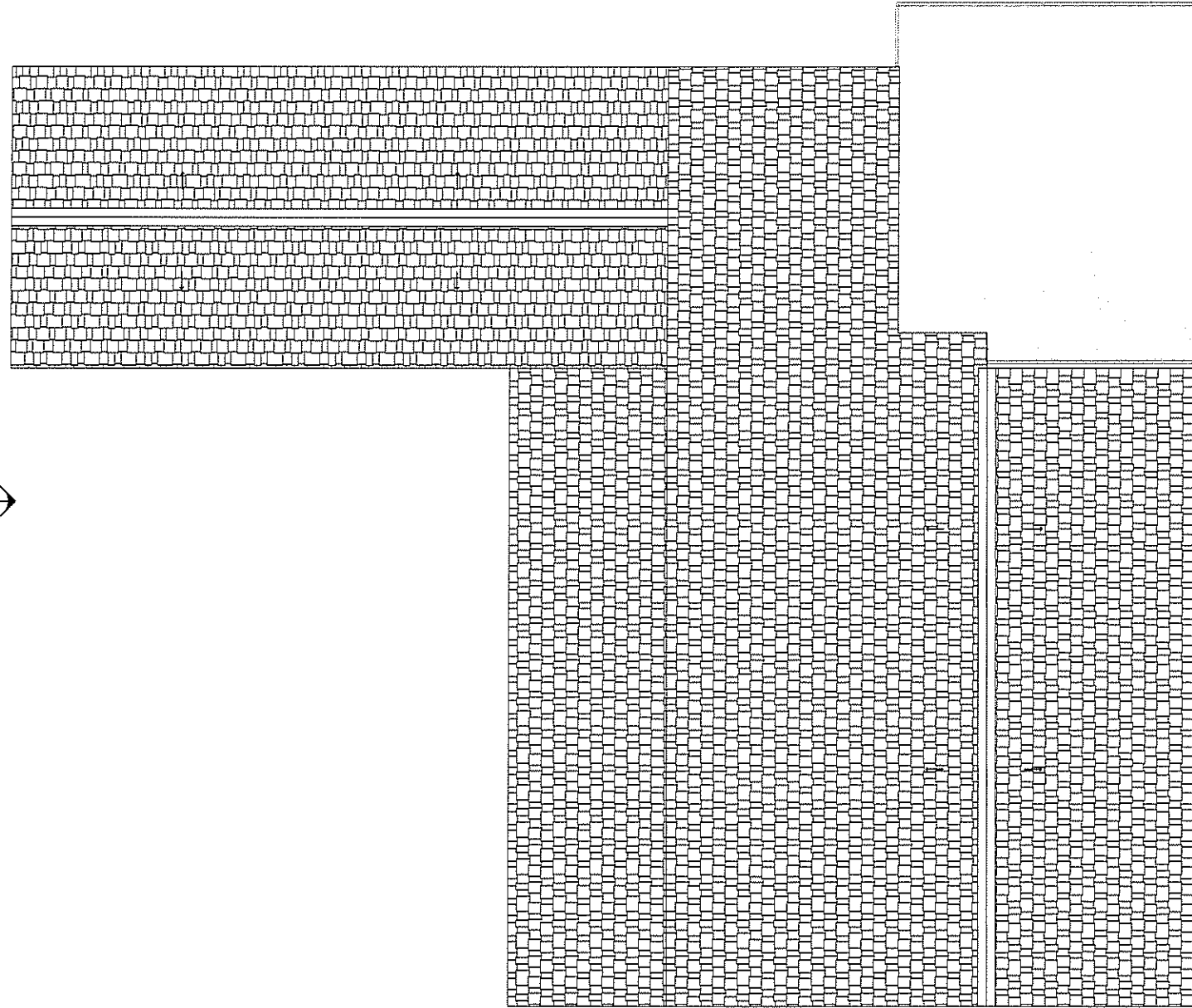

1 EXISTING ROOF PLAN
SCALE 1/4" = 1'-0"

AEPMI

Design & Building Consultants

ANSONIA, CONNECTICUT PHONE 203.338.0278
NEW YORK, NEW YORK WWW.AEPMI.NET

CONSULTANT

THE EXISTING ROOF PLAN, OR IF AS SUBSTITUTION OF SERVICE IS THE PROPERTY OF AEPMI AND MAY BE USED FOR THIS SPECIFIC PROJECT AND SHALL NOT BE REPRODUCED, COPIED OR TRANSMITTED IN ANY FORM WITHOUT THE CONSENT OF AEPMI.

REVISIONS

NO.	DATE	DESCRIPTION



ARCHITECTURAL DESIGN-BUILD DRAWINGS

PREPARED BY: M. MARCHEX
PROJECT MANAGER: --
DESIGNER: C. MOODY
CHECKED BY: --

PROJECT: ANSONIA ANIMAL SHELTER - ADDITION AND RENOVATION

ADDRESS:
2 NORTH DIVISION
STREET, ANSONIA, CT
06401

WORK TITLE: EXISTING ROOF PLAN

DATE: NOVEMBER 30, 2024

PROJECT NUMBER: CT24130

DRAWING NO. **A301**

P:\FT-UC-01-PC\2024\CT24130 - City of Ansonia Animal Shelter\Drawings\Graphics\Architecture\A302_Proposed Roof Plan.dwg, A302_11/21/2024 12:50:06 PM



REVISIONS	
NO.	DESCRIPTION

**ARCHITECTURAL
DESIGN-BUILD
DRAWINGS**

PROJECT NO. 2024-011 M.MARCHEX
PROJECT NAME: ANSONIA ANIMAL SHELTER - ADDITION AND RENOVATION
DESIGNER: C.MOODY
PROJECT ARCHITECT: ENRICH

PROJECT:
ANSONIA ANIMAL SHELTER - ADDITION AND RENOVATION

ADDRESS:
2 NORTH DIVISION STREET, ANSONIA, CT 06401

**PROPOSED
ROOF PLAN
- OPTION 1**

DATE: NOVEMBER 30, 2024

SCALE: AS SHOWN

PROJECT NAME: ANSONIA ANIMAL SHELTER - ADDITION AND RENOVATION

DRAWING NO. CT24130

A302

1 PROPOSED ROOF PLAN - OPTION 1
SCALE 1/4" = 1'-0"

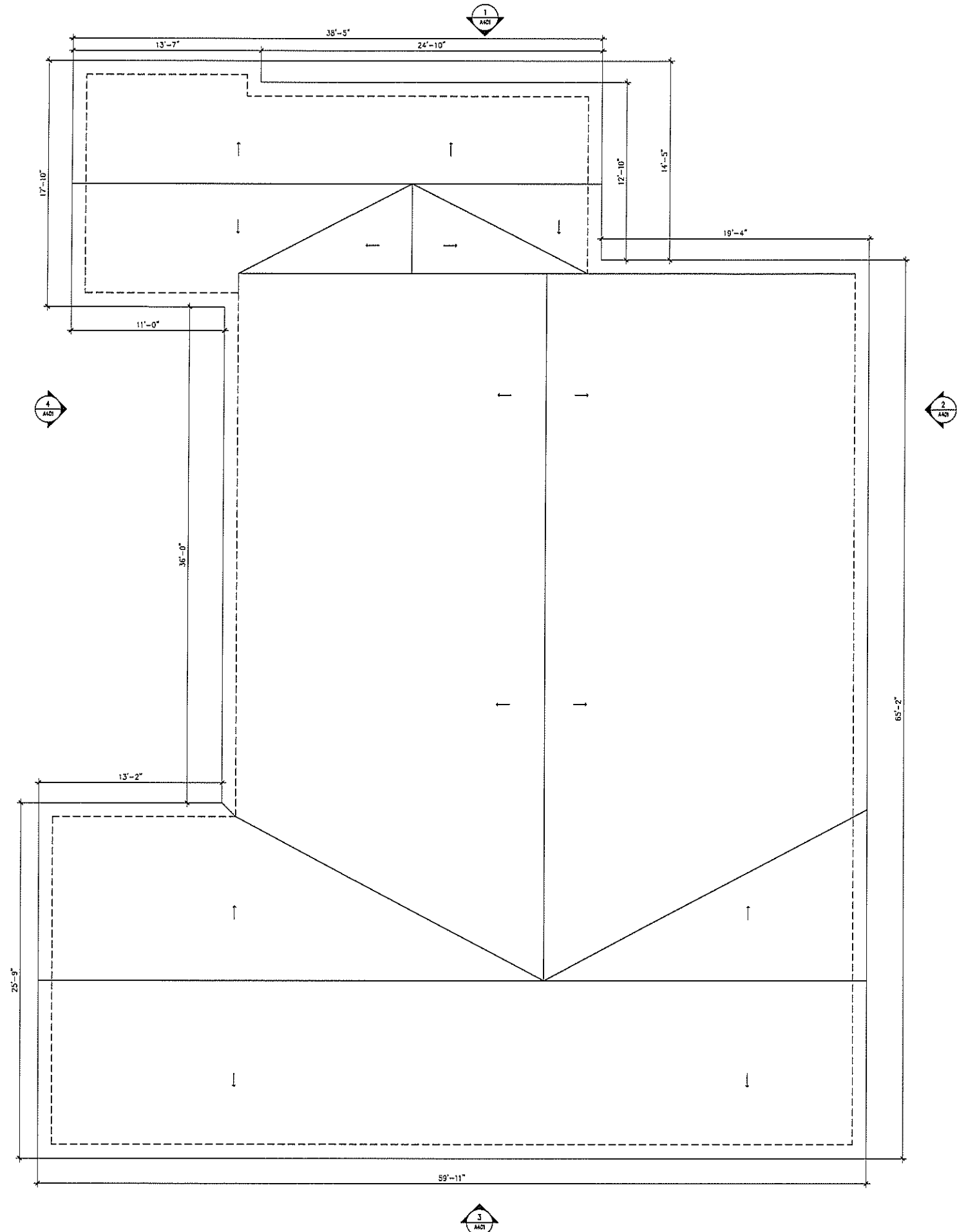

P:\P\11-01-P\CT\2024\CT24130 - City of Ansonia Animal Shelter\Drawings-Graphics\Architecture\303_Proposed Roof Plan - Option 2.dwg, A303, 11/21/2024 12:37:54 PM

1 PROPOSED ROOF PLAN - OPTION 2
SCALE 1/4" = 1'-0"

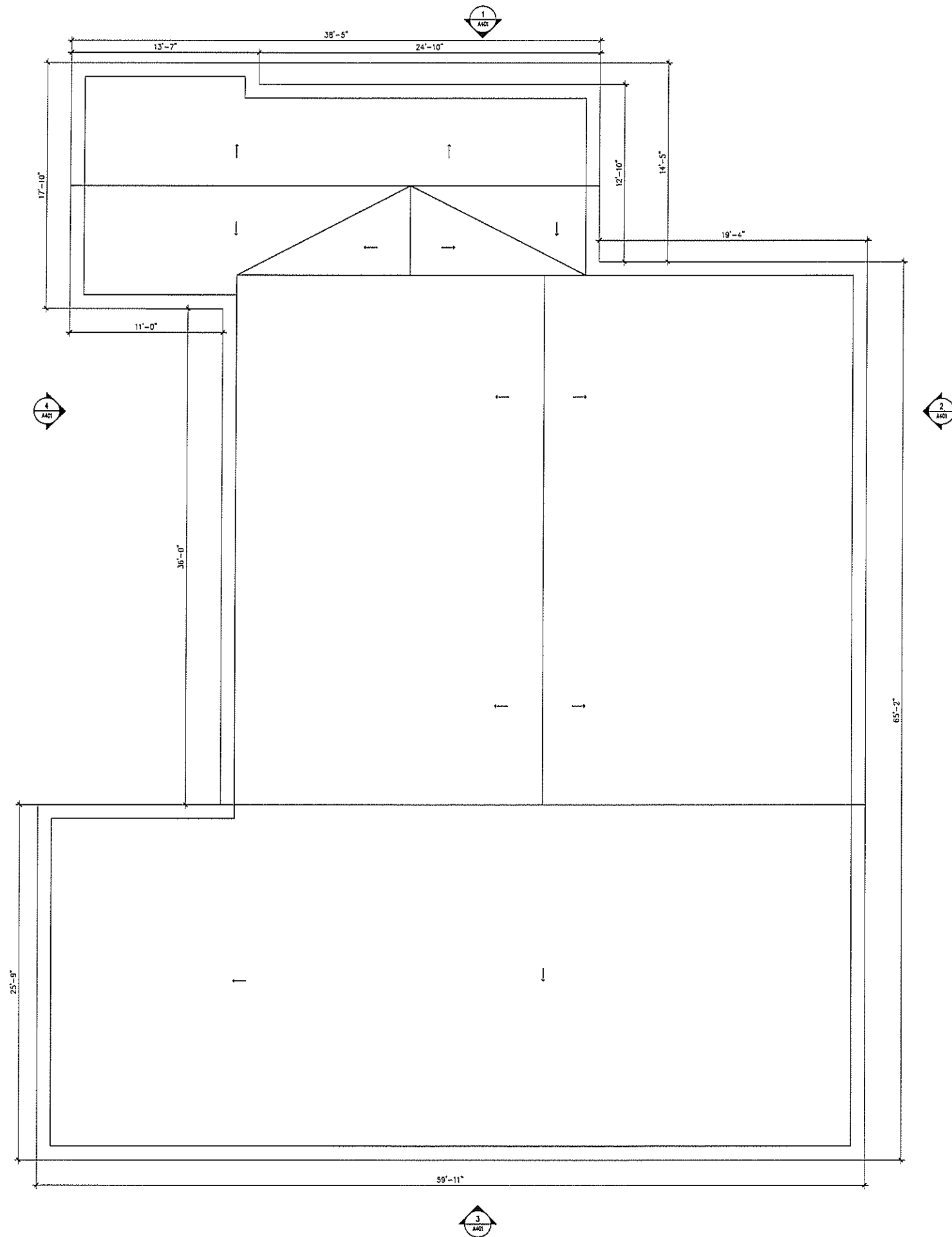

AEPMI
Design & Building Consultants

ANSONIA, CONNECTICUT NEW YORK, NEW YORK PHONE 203.358.0028 WWW.AEPMI.NET

CONSULTANT

THIS DRAWING AND DETAIL ARE THE PROPERTY OF AEPMI AND ARE NOT TO BE REPRODUCED OR TRANSMITTED IN ANY FORM OR BY ANY MEANS, ELECTRONIC OR MECHANICAL, INCLUDING PHOTOCOPYING, RECORDING, OR BY ANY INFORMATION STORAGE AND RETRIEVAL SYSTEM. WITHOUT PERMISSION IN WRITING FROM AEPMI, NO PART OF THIS DRAWING MAY BE REPRODUCED OR TRANSMITTED IN ANY FORM OR BY ANY MEANS, ELECTRONIC OR MECHANICAL, INCLUDING PHOTOCOPYING, RECORDING, OR BY ANY INFORMATION STORAGE AND RETRIEVAL SYSTEM.



REVISIONS	
NO.	DESCRIPTION

ARCHITECTURAL DESIGN-BUILD DRAWINGS

DESIGNED BY	M. WARDEN
PROJECT MANAGER	
DRAWN BY	C. MOODY
PROJECT ARCHITECT	

PROJECT:
ANSONIA ANIMAL SHELTER - ADDITION AND RENOVATION

ADDRESS:
2 NORTH DIVISION STREET, ANSONIA, CT 06401

DRAWING TITLE:
PROPOSED ROOF PLAN - OPTION 2

DATE: NOVEMBER 30, 2024

PROJECT NUMBER: CT24130

DRAWING NO.: **A303**

DATE: 11/27/2024

THIS DRAWING AND SET ARE IN FULL OR PARTIAL PAYMENT OF FEES TO THE PROPERTY OF AEPMI AND ARE NOT TO BE REPRODUCED OR USED FOR ANY OTHER PROJECT WITHOUT THE WRITTEN CONSENT OF AEPMI.

REV. NO.



NO.		DATE	DESCRIPTION

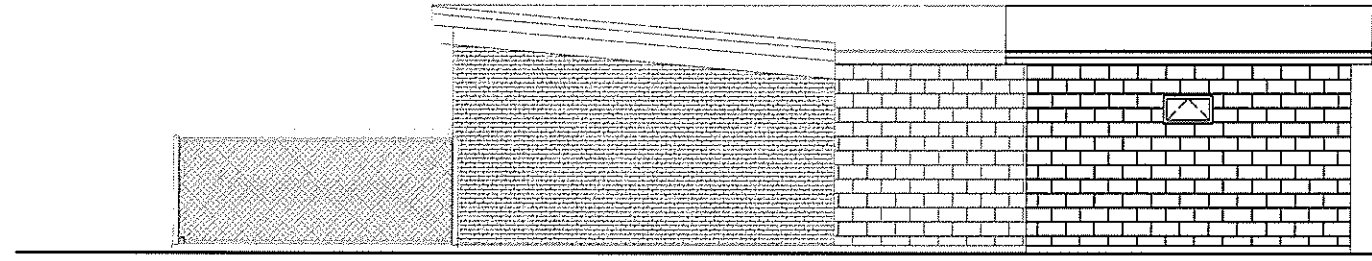

1 EXISTING NORTH ELEVATION
SCALE 1/4" = 1'-0"

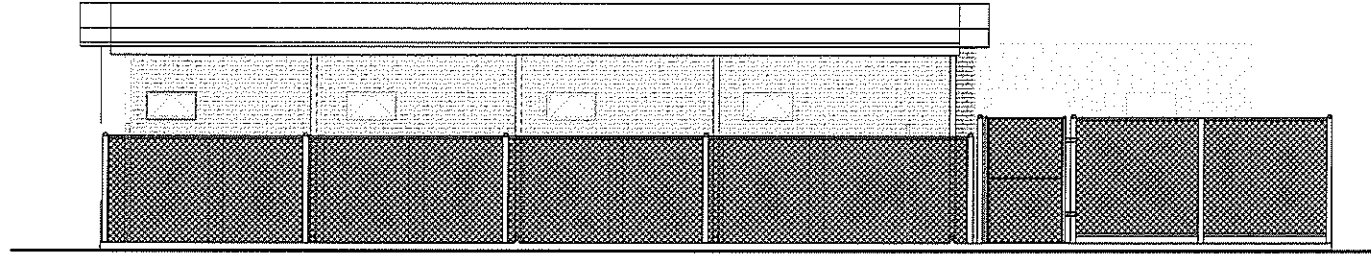

2 EXISTING EAST ELEVATION
SCALE 1/4" = 1'-0"

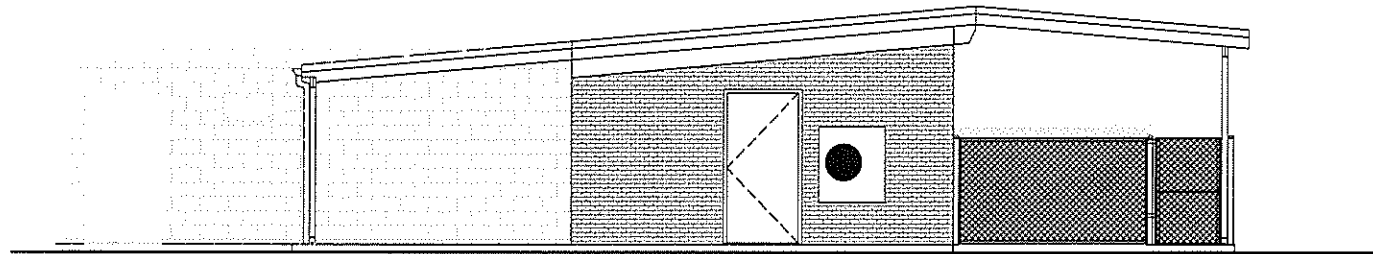

3 EXISTING SOUTH ELEVATION
SCALE 1/4" = 1'-0"

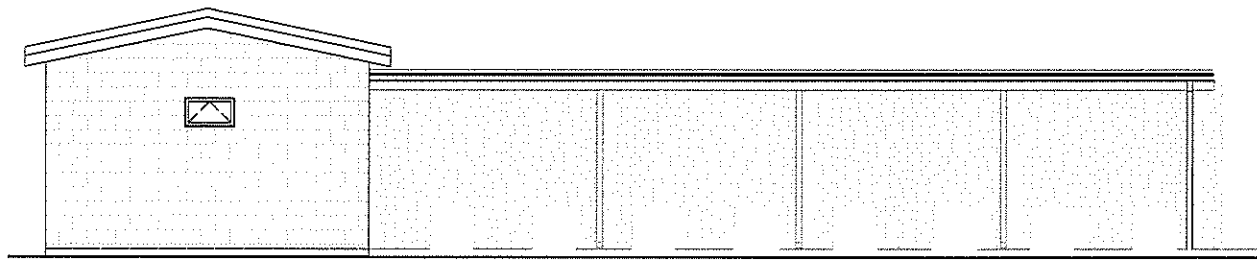

4 EXISTING WEST ELEVATION
SCALE 1/4" = 1'-0"

**ARCHITECTURAL
DESIGN-BUILD
DRAWINGS**

PROJECT NO.	M.MARCHENKO
PROJECT MANAGER	
DESIGNER	C. MOODY
PROJECT MANAGER	

PROJECT:
ANSONIA ANIMAL
SHELTER - ADDITION
AND RENOVATION

ADDRESS:
2 NORTH DIVISION
STREET, ANSONIA, CT
06401

**EXISTING
ELEVATIONS**

DATE: NOVEMBER 30, 2024

PROJECT NUMBER: CT24130

A401

CONSULTANT

THIS DRAWING AND DETAIL, IN IT AS AN INSTRUMENT OF SERVICE IS THE PROPERTY OF AEPMI AND IS TO BE USED ONLY FOR THE PROJECT AND SHALL NOT BE LOANED, COPIED OR REPRODUCED WITHOUT THE WRITTEN CONSENT OF AEPMI.



NO.	DATE	REVISIONS	DESCRIPTION

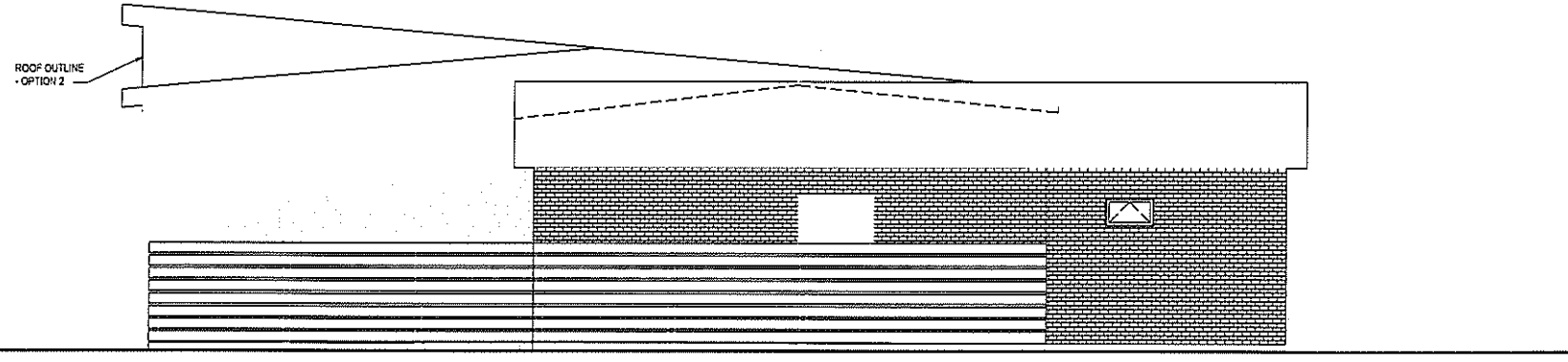

1 PROPOSED NORTH ELEVATION - OPTION 2
SCALE 1/4" = 1'-0"

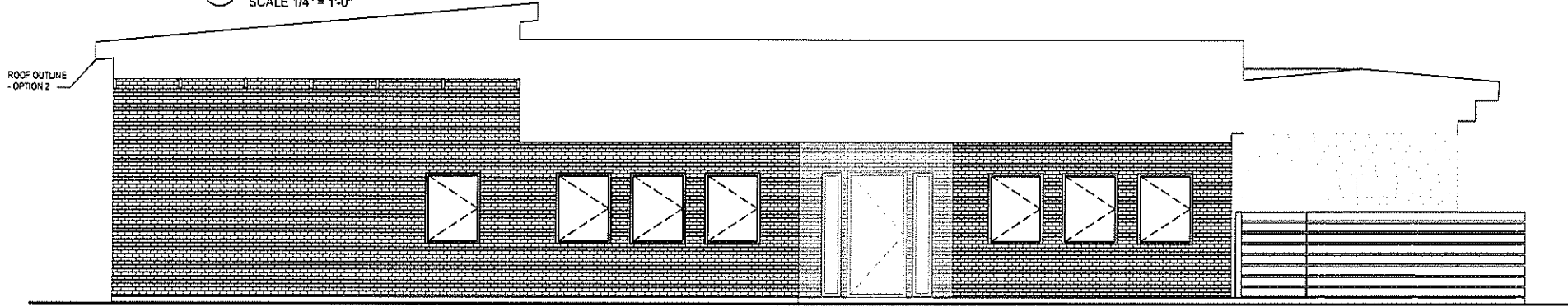

2 PROPOSED EAST ELEVATION - OPTION 2
SCALE 1/4" = 1'-0"

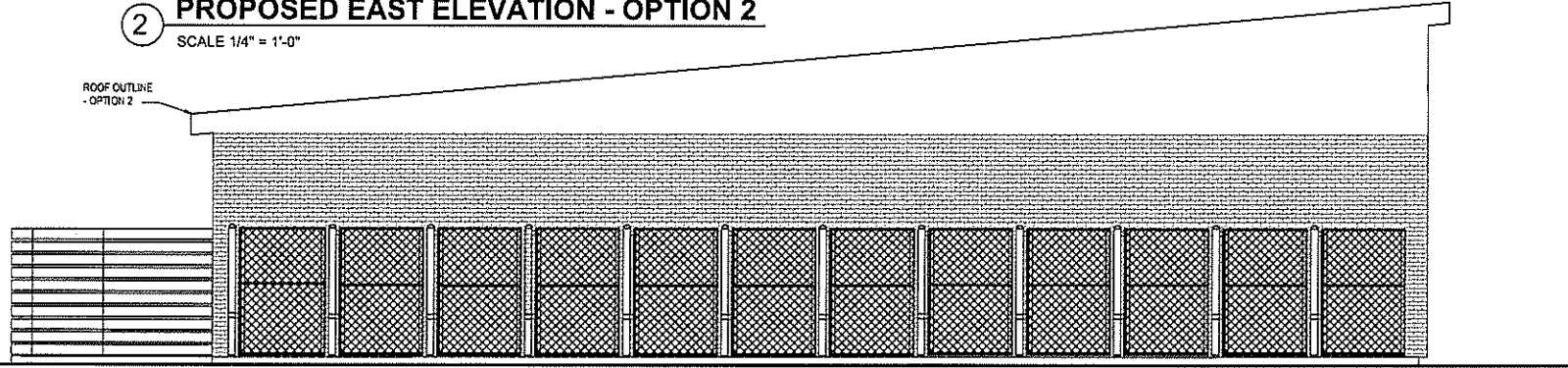

3 PROPOSED SOUTH ELEVATION - OPTION 2
SCALE 1/4" = 1'-0"

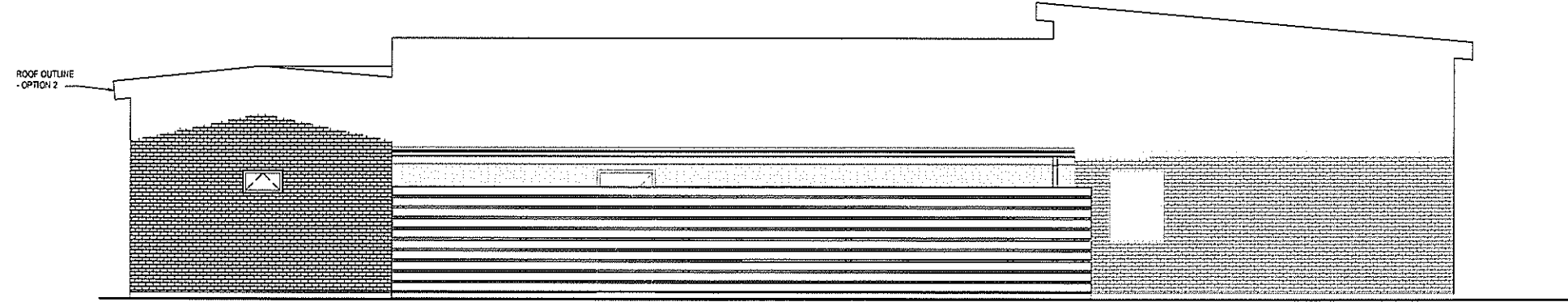

4 PROPOSED WEST ELEVATION - OPTION 2
SCALE 1/4" = 1'-0"

**ARCHITECTURAL
DESIGN-BUILD
DRAWINGS**

PROJECT NO.	M.11111111
PROJECT NAME	
OWNER	CLIMBY
PROJECT LOCATION	

PROJECT:
ANSONIA ANIMAL
SHELTER - ADDITION
AND RENOVATION

ADDRESS:
2 NORTH DIVISION
STREET, ANSONIA, CT
06401

PROJECT TITLE:
PROPOSED
ELEVATIONS
- OPTION 2

DATE: NOVEMBER 30, 2024

PROJECT NUMBER: CT24130

PROJECT FILE: **A403**