

**Construction of Improvements at Nolan Field
Ansonia, Connecticut
March 18, 2025**

Addendum #4

Introduction:

The purpose of Addendum #4 is to extend the Contract #1 – Site Work and Contract #2 – Artificial Turf to now include both Area A Field Work and Area B Field Work – all as shown on the attached full set of Revised Contract Drawings, Bid Forms and Specifications. The work required for the Fields in Area A remains the first priority. The Contract Time and Liquidated Damages specification has been Amended herein and attached. Supplemental Contract Drawings for the Area B work are attached as part of the full set of Addendum #4 Drawings.

The Bid Date has been extended to March 25, 2025 at 10:00 AM by Addendum #3.

The date for receipt of Questions/Interpretations has been extended to Wednesday, March 19, 2025 at 4:30 pm. Questions shall be received in writing and sent via email to Ronald Nault (email: naultr@luchs.com) of DeCarlo & Doll, Inc., 89 Colony Street, Meriden, CT 06451. Written Responses/Interpretations will be issued by Friday, March 21, 2025 by 1:00 pm and posted with Project Documents to the City website.

Note that Prevailing Wage Rates **DO** apply, with the latest State of Connecticut Department of Labor wage rates applicable.

Addendum #4 consists of:

- This Introduction
- Revised Questions/Interpretations and Responses due dates
- Full Set of Revised Contract Drawings (Title Sheet plus 14 Sheets)
- Contract Time and Liquidated Damages
- Bid Form: Contract #1
- Bid Form: Contract #2

CONSTRUCTION OF
IMPROVEMENTS AT NOLAN FIELD
CITY OF ANSONIA

AMENDED PER ADDENDUM #4

The State of Connecticut, Department of Transportation, Standard Specifications for Roads, Bridges and Incidental Construction Form, latest edition, as revised by the Supplemental Specifications is hereby made part of this contract, as modified by the Special Provisions contained herein. The State of Connecticut Department of Transportation's "Construction Contract Bidding and Award Manual" ("Manual"), October 1, 2015 edition or latest issue, is hereby made part of this contract. If the provisions of this Manual conflict with provisions of other Department documents (not including statutes or regulations), the provisions of the Manual will govern. The Manual is available upon request from the Transportation Manager of Contracts. The Special Provisions relate in particular to Construction of Improvements at Nolan Field in the City of Ansonia.

CONTRACT TIME AND LIQUIDATED DAMAGES

CONTRACT TIME: CONTRACT #1 – SITE WORK – AREA A

Based on the Notice to Proceed, the Contract Time for the Site Work required for complete site preparation suitable for the Contract #2 – Artificial Turf to be constructed for Area A shall commence on April 1, 2025 and run 75 calendar days until June 14, 2025 as Period A1. The remainder of the Contract #1 Site Work items and elements shall be completed within 42 calendar days thereafter by July 26, 2025 as Period A2.

CONTRACT TIME: CONTRACT #1 – SITE WORK – AREA B

Based on the Notice to Proceed, the Contract Time for the Site Work required for complete site preparation suitable for the Contract #2 – Artificial Turf to be constructed for Area B shall commence on June 15, 2025 and run 60 calendar days until August 13, 2025 as Period B1. The remainder of the Contract #2 Site Work items and elements shall be completed within 60 calendar days thereafter by October 12, 2025 as Period B2.

LIQUIDATED DAMAGES: CONTRACT #1 – SITE WORK – AREA A AND AREA B

The Contractor will proceed with the work at such rate of progress to ensure full completion within the time requirements stated above. It is expressly understood and agreed by and between the Contractor and the City that the contract items for the completion of the work described herein shall be reasonable, taking into consideration the climatic and economic conditions and other factors prevailing in the locality of the work.

If the Contractor shall fail to complete the work within the contract times, or extension of time granted by the City, then the Contractor and his sureties shall be liable for and shall pay to the City for each and every calendar day that he shall be in default in completing any given assignment in the time stipulated above, the sum of Two Thousand Dollars (\$2,000.00) per calendar day for both Periods A1 and A2 and Periods B1 and B2. This sum is hereby agreed upon, not as a penalty, but as fixed liquidated damages which the City will suffer by reason of such default, time being of the essence of the Contract and a material consideration thereof.

The City shall have the right to deduct the amount of any such damages from any moneys due the Contractor under this Contract.

CONTRACT TIME: CONTRACT #2 – ARTIFICIAL TURF – AREA A

Based on the Notice to Proceed, the Contract Time for the Contract #2 Artificial Turf – Area A shall commence on June 15, 2025 and run 60 calendar days until August 13, 2025 as Period A3.

CONTRACT TIME: CONTRACT #2 – ARTIFICIAL TURF – AREA B

Based on the Notice to Proceed, the Contract Time for the Contract #2 Artificial Turf – Area B shall commence on August 14, 2025 and run 75 calendar days until October 31, 2025 as Period B3.

LIQUIDATED DAMAGES: CONTRACT #2 – ARTIFICIAL TURF – AREA A AND AREA B

The Contractor will proceed with the work at such rate of progress to ensure full completion within the time requirements stated above. It is expressly understood and agreed by and between the Contractor and the City that the contract items for the completion of the work described herein shall be reasonable, taking into consideration the climatic and economic conditions and other factors prevailing in the locality of the work.

If the Contractor shall fail to complete the work within the contract times, or extension of time granted by the City, then the Contractor and his sureties shall be liable for and shall pay to the City for each and every calendar day that he shall be in default in completing any given assignment in the time stipulated above, the sum of One Thousand Dollars (\$1,000.00) per calendar day for Period A3 and Period B3. This sum is hereby agreed upon, not as a penalty, but as fixed liquidated damages which the City will suffer by reason of such default, time being of the essence of the Contract and a material consideration thereof.

If the Artificial Turf Contract for Area A has not been completed by September 7, 2025, then the liquidated damages amount shall increase to Two Thousand Five Hundred Dollars (2,500.00) per calendar day thereafter.

The City shall have the right to deduct the amount of any such damages from any moneys due the Contractor under this Contract.

CONSTRUCTION OF IMPROVEMENTS AT NOLAN FIELD

ANSONIA, CT

Contract #1 - Site Work
Contract #2 - Artificial Turf

for the
City of Ansonia
and
School Building Committee
March 2025

SCHEDULE OF DRAWINGS - ADDENDUM #4

<u>DRAWING TITLE</u>	<u>DRAWING NO.</u>	<u>SHEET NO.</u>
EXISTING CONDITIONS	EX-01 (4)	1
SEDIMENT AND EROSION CONTROL NOTES	SEC-01 (4)	2
SEDIMENT AND EROSION CONTROL PLAN - AREA A	SEC-02 (4)	3
SEDIMENT AND EROSION CONTROL PLAN - AREA B	SEC-03 (4)	4
DEMOLITION PLAN - AREA A	D-01 (4)	5
DEMOLITION PLAN - AREA B	D-02 (4)	6
TURF LAYOUT	L-01 (4)	7
LAYOUT PLAN - AREA A	L-02 (4)	8
LAYOUT PLAN - AREA B	L-03 (4)	9
GRADING PLAN - AREA A	L-04 (4)	10
GRADING PLAN - AREA B	L-05 (4)	11
DETAILS 1	L-06 (4)	12
DETAILS 2	L-07 (4)	13
SPORTS LAYOUT	L-08 (4)	14

CONSULTING ENGINEERS:



DESIGN CONSULTANT:



LOCATION PLAN
NOT TO SCALE

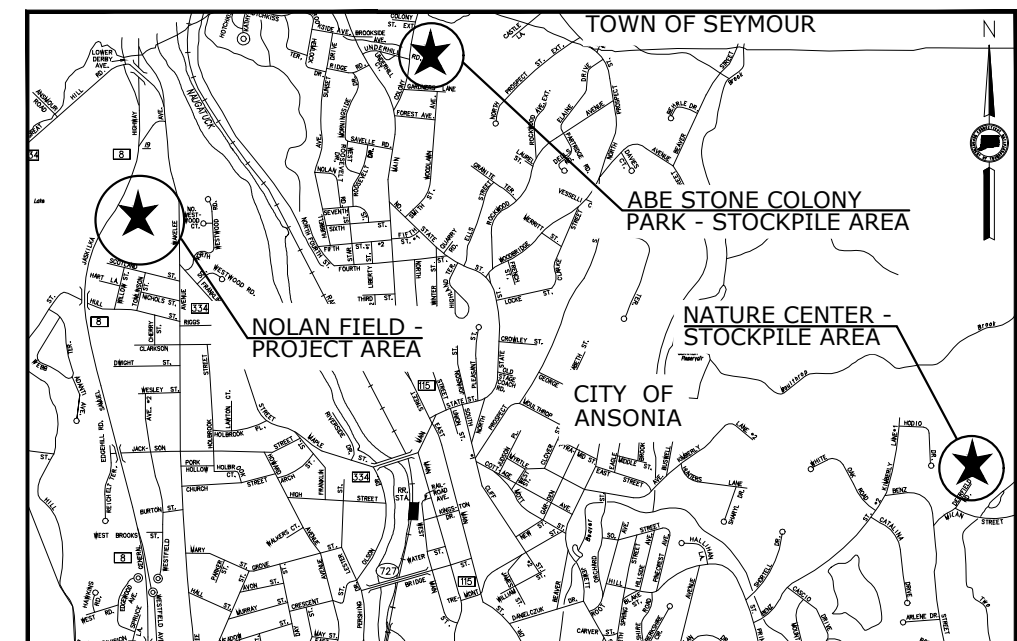

CITY OF ANSONIA

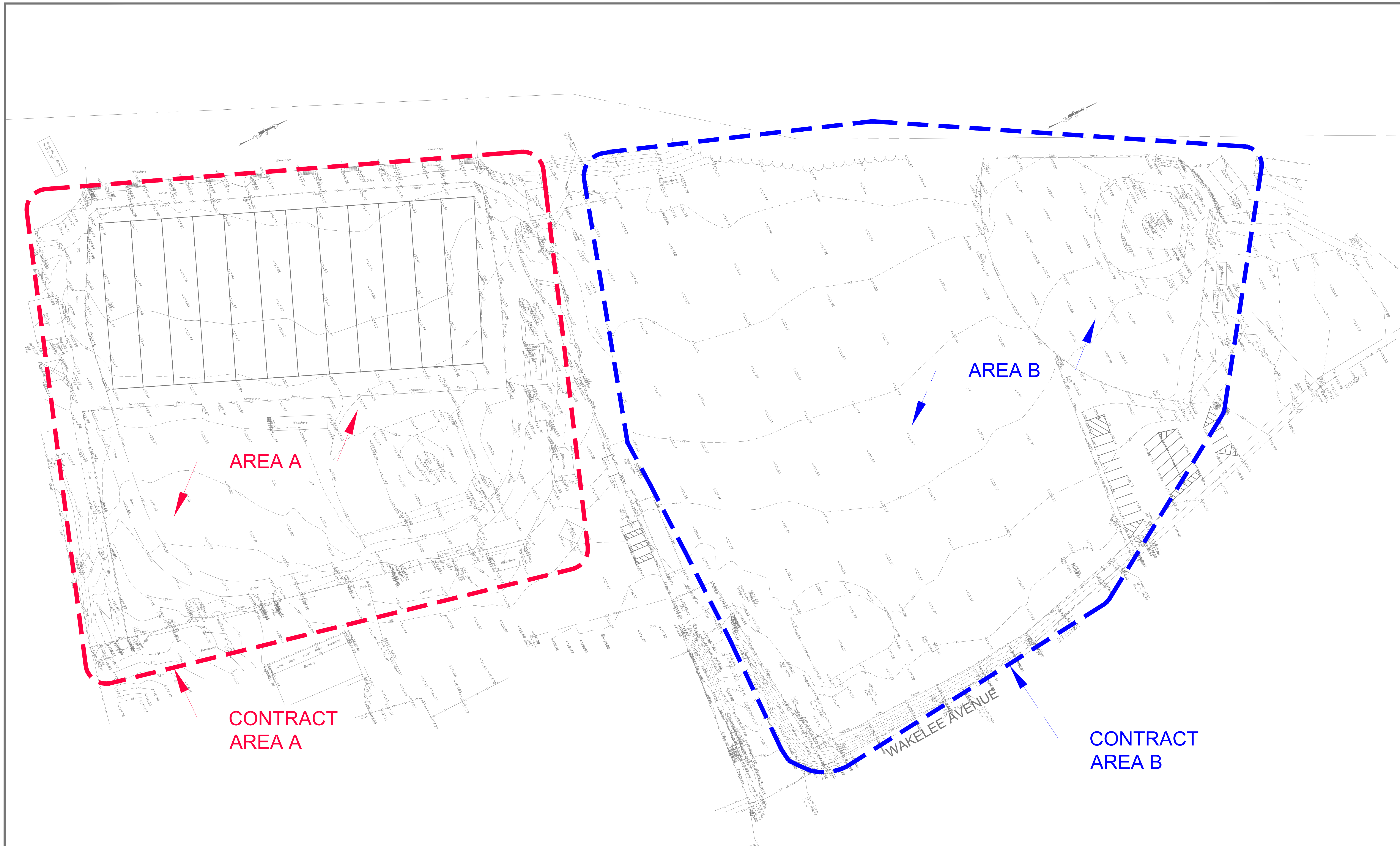

REV.	DATE	DESCRIPTION	SHEET. NO.

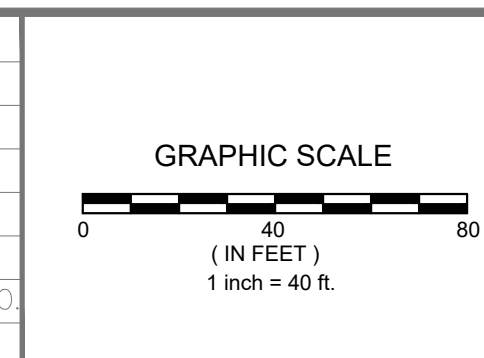

DESIGNER: WBA
 DRAFTER: EC
 CHECKED BY: WBA
 DATE CHECKED: 03/06

DECARLO & DOLL, INC.
 89 COLONY STREET ■ MERIDEN, CT
 TEL. 203-379-0320 ■ FAX. 203-379-0278

 The WBA Group, Inc.
 116 Montowese Street, Branford, CT 06405
 (203)-376-8650 wba@the-wba-group.com

PROJECT TITLE:
**CONSTRUCTION OF IMPROVEMENTS
 AT NOLAN FIELD**
 CADD FILE: DATE: MARCH 6, 2025

CITY:
ANSONIA, CT
 DRAWING TITLE:
EXISTING CONDITIONS

PROJECT NO.:
 25-01
 DRAWING NO.:
EX-01(4)
 SHEET NO.:
 1

1. PROJECT
THE WORK GENERALLY CONSISTS OF THE REMOVAL OF THE EXISTING GRASS FOOTBALL AND BASEBALL FIELDS, AND INSTALLATION OF NEW ARTIFICIAL TURF, CONSTRUCTION OF VARIOUS FIELD AMENITIES AND WORK INCIDENTAL THERETO.
2. SCHEDULE
NO CONSTRUCTION SCHEDULE HAS BEEN ESTABLISHED AT THIS TIME. THE SEQUENCE OF CONSTRUCTION WILL BE AS FOLLOWS:
1. INSTALL TEMPORARY CONSTRUCTION ENTRANCE(S).
 2. INSTALL AND MAINTAIN EROSION AND SEDIMENTATION CONTROL HAYBALES AND SILT FENCES IN ACCORDANCE WITH NOTES AND DETAILS AS SHOWN ON THESE DRAWINGS.
 3. STRIP AND REMOVE TOPSOIL IN THE DESIGNATED CONSTRUCTION AREAS.
 4. PERFORM NECESSARY CONSTRUCTION OF SITE IMPROVEMENTS.
3. PURPOSE – EROSION CONTROL
ALL CONSTRUCTION ACTIVITIES INVOLVING THE REMOVAL OR DISPOSITION OF SOILS ARE TO BE PROVIDED WITH APPROPRIATE PROTECTIVE MEASURES IMMEDIATELY PRIOR TO THE SOIL DISTURBANCE TO MINIMIZE EROSION OF, AND CONTAIN SEDIMENT DEPOSITION WITHIN THE AREA UNDER DEVELOPMENT. THOSE METHODS DEEMED MOST EFFECTIVE ARE DESCRIBED HEREIN.

- A. GENERAL GUIDELINES – EROSION CONTROL
1. PRIOR TO THE START OF CONSTRUCTION, TEMPORARY BALED HAY EROSION CHECKS, SEDIMENTATION FENCES AND OTHER APPROVED SEDIMENT CONTROL MEASURES SHALL BE IN PLACE WHERE SHOWN ON THESE PLANS AND AT OTHER LOCATIONS WHERE DEEMED NECESSARY BY THE ENGINEER.
 2. ALL TEMPORARY EROSION AND SEDIMENT CONTROLS SHALL REMAIN IN PLACE AND MAINTAINED REGULARLY IN PROPERLY FUNCTIONING CONDITION UNTIL ALL AREAS EXPOSED DURING SITE CONSTRUCTION HAVE BEEN FULLY STABILIZED WITH PAVEMENT, PERMANENT STRUCTURES AND/OR FINAL VEGETATIVE COVER.

4. SEDIMENT BARRIERS
- A. PURPOSE
TO INTERCEPT AND RETAIN SMALL AMOUNTS OF SEDIMENT FROM DISTURBED OR UNPROTECTED AREAS OF LIMITED EXTENT.
- B. INSTALLATION REQUIREMENTS
SEDIMENT BARRIERS MAY CONSIST OF FILTER FENCE, HAY BALES, OR OTHER FILTER MATERIALS. PLANNED LIFE SPAN OF SEDIMENT BARRIERS VARIES. HAY BALES SHOULD ONLY BE USED AS A TEMPORARY BARRIER FOR NO LONGER THAN 60 DAYS. SYNTHETIC FILTER FENCES CAN BE USED FOR 60 DAYS OR LONGER DEPENDING ON ULTRAVIOLET STABILITY AND MANUFACTURER'S RECOMMENDATIONS. STONE BARRIERS CAN BE USED FOR LONGER PERIODS OF TIME.

- C. HAY BALES
1. SHEET FLOW APPLICATIONS
 - a. BALES SHALL BE PLACED IN A SINGLE ROW, LENGTHWISE ON THE CONTOUR, WITH ENDS OF ADJACENT BALES TIGHTLY ABUTTING ON ANOTHER.
 - b. ALL BALES SHALL BE EITHER WIRE-BOUND OR STRING-TIED. BALES SHALL BE INSTALLED SO THAT BINDINGS ARE ORIENTED AROUND THE SIDES RATHER THAN ALONG THE TOPS AND BOTTOMS OF THE BALES TO PREVENT DETERIORATION OF THE BINDINGS.
 - c. THE BARRIER SHALL BE ENTRENCHED AND BACKFILLED. A TRENCH SHALL BE EXCAVATED THE WIDTH OF A BALE AND THE LENGTH OF THE PROPOSED BARRIER TO A MINIMUM DEPTH OF 4 INCHES. AFTER THE BALES ARE STAKED AND CHINKED, THE EXCAVATED SOIL SHALL BE BACKFILLED AGAINST THE BARRIER. BACKFILL SOIL SHALL CONFORM TO THE GROUND LEVEL ON THE DOWNHILL SIDE AND SHALL BE BUILT UP TO 4 INCHES AGAINST THE UPHILL SIDE OF THE BARRIER. BALES SHOULD BE PLACED 10 FEET AWAY FROM TOE OF SLOPE OR AS SHOWN ON THE PLANS.
 - d. EACH BALE SHALL BE SECURELY ANCHORED BY AT LEAST TWO STAKES OR BARS DRIVEN THROUGH THE BALE. THE FIRST STAKE IN EACH BALE SHALL BE DRIVEN TOWARD THE PREVIOUSLY LAID BALE TO FORCE THE BALES TOGETHER. STAKES OR RE-BARS SHALL BE DRIVEN DEEP ENOUGH INTO THE GROUND TO SECURELY ANCHOR THE BALES.
 - e. THE GAPS BETWEEN BALES SHALL BE CHINKED (FILLED BY WEDGING) WITH HAY TO PREVENT WATER FROM ESCAPING BETWEEN THE BALES. (LOOSE STRAW SCATTERED OVER THE AREA IMMEDIATELY UPHILL FROM A HAY BALE BARRIER TENDS TO INCREASE BARRIER EFFICIENCY). IN SLOPING AREAS WHERE SURFACE FLOW FOLLOWS THE BALE LINE, PERPENDICULAR BALE CHECKS SHALL BE INSTALLED AT APPROPRIATE INTERVALS (100 FOOT MAXIMUM) AND ELSEWHERE AS SHOWN ON THESE DRAWINGS.
 - f. INSPECTION SHALL BE MADE AFTER EACH STORM EVENT AND REPAIR OR REPLACEMENT SHALL BE MADE BI-WEEKLY AS NEEDED.
 - g. BALE BARRIERS SHALL BE REMOVED WHEN THEY HAVE SERVED THEIR USEFULNESS, BUT NOT BEFORE THE UPSLOPE AREAS HAVE BEEN PERMANENTLY STABILIZED.

2. MAINTENANCE
- a. INSPECTION SHALL BE MADE SUBSEQUENT TO AND AFTER EACH STORM EVENT. REPAIR OR REPLACEMENT SHALL BE MADE PROMPTLY AS NEEDED.
 - b. CLEAN OUT OF ACCUMULATED SEDIMENT BEHIND THE BALES IS NECESSARY IF 1/2 OF THE ORIGINAL HEIGHT OF THE BALES BECOME FILLED IN WITH SEDIMENT.

- D. FILTER FABRIC FENCES
1. MATERIALS
 - a. SYNTHETIC FILTER FABRIC
SYNTHETIC FILTER FABRIC SHALL BE A PERVIOUS SHEET OF PROPYLENE, NYLON, POLYESTER OR ETHYLENE FILAMENTS AND SHALL BE CERTIFIED BY THE MANUFACTURER OR SUPPLIER AS CONFORMING TO THE FOLLOWING REQUIREMENTS:

PHYSICAL PROPERTY	REQUIREMENTS
FILTERING EFFICIENCY	75% (MIN)
TENSILE STRENGTH AT 20% (MAX) ELONGATION	EXTRA STRENGTH 50 LBS./LIN. IN. (MIN) STANDARD STRENGTH 30 LBS./ LIN. IN. (MIN)
FLOW RATE	0.3 GAL./SQ. FT. (MIN)

 - b. SYNTHETIC FILTER FABRIC REQUIREMENTS
 1. BURLAP SHALL BE 10 OUNCE PER SQUARE YARD FABRIC.
 2. STAKES FOR FILTER FENCES SHALL BE 1" X 2" WOOD OR EQUIVALENT METAL WITH A LENGTH OF 3 FEET 6 INCHES.
 3. WIRE FENCE REINFORCEMENT FOR FENCES USING STANDARD STRENGTH FILTER CLOTH SHALL BE A MINIMUM OF 42 INCHES IN HEIGHT. A MINIMUM OF 14 GAUGE AND SHALL HAVE A MINIMUM MESH SPACING OF 6 INCHES.
 4. SOME FENCES DO NOT REQUIRE A WIRE BACKING. CONSULT MANUFACTURER'S INSTRUCTIONS FOR PROPER INSTALLATION REQUIREMENTS.

5. INSTALLATION REQUIREMENTS
THIS SEDIMENT BARRIER UTILIZES BURLAP OR STANDARD STRENGTH OR EXTRA STRENGTH SYNTHETIC FILTER FABRICS. IT IS DESIGNED FOR SITUATIONS IN WHICH ONLY SHEET OR OVERLAND FLOWS ARE EXPECTED. IN SPECIAL CASES BURLAP MAY BE USED IN DRAINAGE WAYS.
1. THE HEIGHT OF THE BARRIER SHALL NOT EXCEED 36 INCHES (HIGHER BARRIERS MAY IMPOUND VOLUMES OF WATER SUFFICIENT TO CAUSE FAILURE OF THE STRUCTURE).
 2. WHEN JOINTS ARE NECESSARY, FILTER CLOTH SHALL BE SPLICED TOGETHER ONLY AT A SUPPORT POST, WITH A MINIMUM 6 INCH OVERLAP, AND SECURELY SEALED. SEE MANUFACTURER'S RECOMMENDATIONS.
 3. POSTS SHALL BE PLACED A MAXIMUM OF 10 FEET APART AT THE BARRIER LOCATION AND DRIVEN SECURELY INTO THE GROUND (MINIMUM OF 12 INCHES). WHEN EXTRA STRENGTH FABRIC IS USED WITHOUT THE WIRE SUPPORT FENCE, POST SPACING SHALL BE AS MANUFACTURER RECOMMENDS.
 4. A TRENCH SHALL BE EXCAVATED APPROXIMATELY 6 INCHES WIDE AND 6 INCHES DEEP ALONG THE LINE OF POSTS AND UPSLOPE FROM THE BARRIER IN ACCORDANCE WITH MANUFACTURER'S RECOMMENDATIONS.
 5. THE TRENCH SHALL BE BACKFILLED AND THE SOIL COMPACTED OVER THE FILTER.
 6. WHEN STANDARD STRENGTH FILTER FABRIC IS USED A WIRE MESH SUPPORT FENCE SHALL BE FASTENED SECURELY TO THE UPSLOPE SIDE OF THE POSTS USING HEAVY DUTY WIRE STAPLES AT LEAST ONE INCH LONG, TIE WIRES OR HOG RINGS. THE WIRE SHALL EXTEND INTO THE TRENCH A MINIMUM OF 2 INCHES AND SHALL NOT EXTEND MORE THAN 36 INCHES ABOVE THE ORIGINAL GROUND SURFACE.
 7. THE STANDARD STRENGTH FILTER FABRIC SHALL BE STAPLED, WIRED OR TIED TO THE WIRE FENCE, AND 6 INCHES OF THE FABRIC SHALL BE EXTENDED INTO THE TRENCH. THE FABRIC SHALL NOT EXTEND MORE THAN 36 INCHES ABOVE THE ORIGINAL GROUND SURFACE. FILTER FABRIC SHALL NOT BE STAPLED TO EXISTING TREES.
 8. WHEN EXTRA STRENGTH FILTER FABRIC OR BURLAP AND CLOSER POST SPACING ARE USED, THE WIRE MESH SUPPORT FENCE MAY BE ELIMINATED. IN SUCH A CASE, THE FILTER FABRIC IS STAPLED, WIRED OR TIED DIRECTLY TO THE POSTS WITH ALL OTHER PROVISIONS OF ITEM NO. 6 APPLYING.
 9. FILTER BARRIERS SHALL BE REMOVED WHEN THEY HAVE SERVED THEIR USEFUL PURPOSE, BUT NOT BEFORE THE UPSLOPE AREA HAS BEEN PERMANENTLY STABILIZED.

- B. MAINTENANCE
1. FILTER BARRIERS SHALL BE INSPECTED IMMEDIATELY AFTER EACH RAINFALL AND AT LEAST DAILY DURING PROLONGED RAINFALL. ANY REQUIRED REPAIRS SHALL BE MADE IMMEDIATELY.
 2. SHOULD THE FABRIC DECOMPOSE OR BECOME INEFFECTIVE PRIOR TO THE END OF THE EXPECTED USABLE LIFE, AND THE BARRIER STILL BE NECESSARY, THE FABRIC SHALL BE REPLACED PROMPTLY.
 3. SEDIMENT DEPOSITS SHOULD BE REMOVED WHEN THEY REACH APPROXIMATELY ONE HALF THE HEIGHT OF THE BARRIER.
 4. ANY SEDIMENT DEPOSITS REMAINING IN PLACE AFTER THE SILT FENCE OR FILTER BARRIER IS NO LONGER REQUIRED SHALL BE DRESSED TO CONFORM TO THE EXISTING GRADE, PREPARED AND SEEDED.

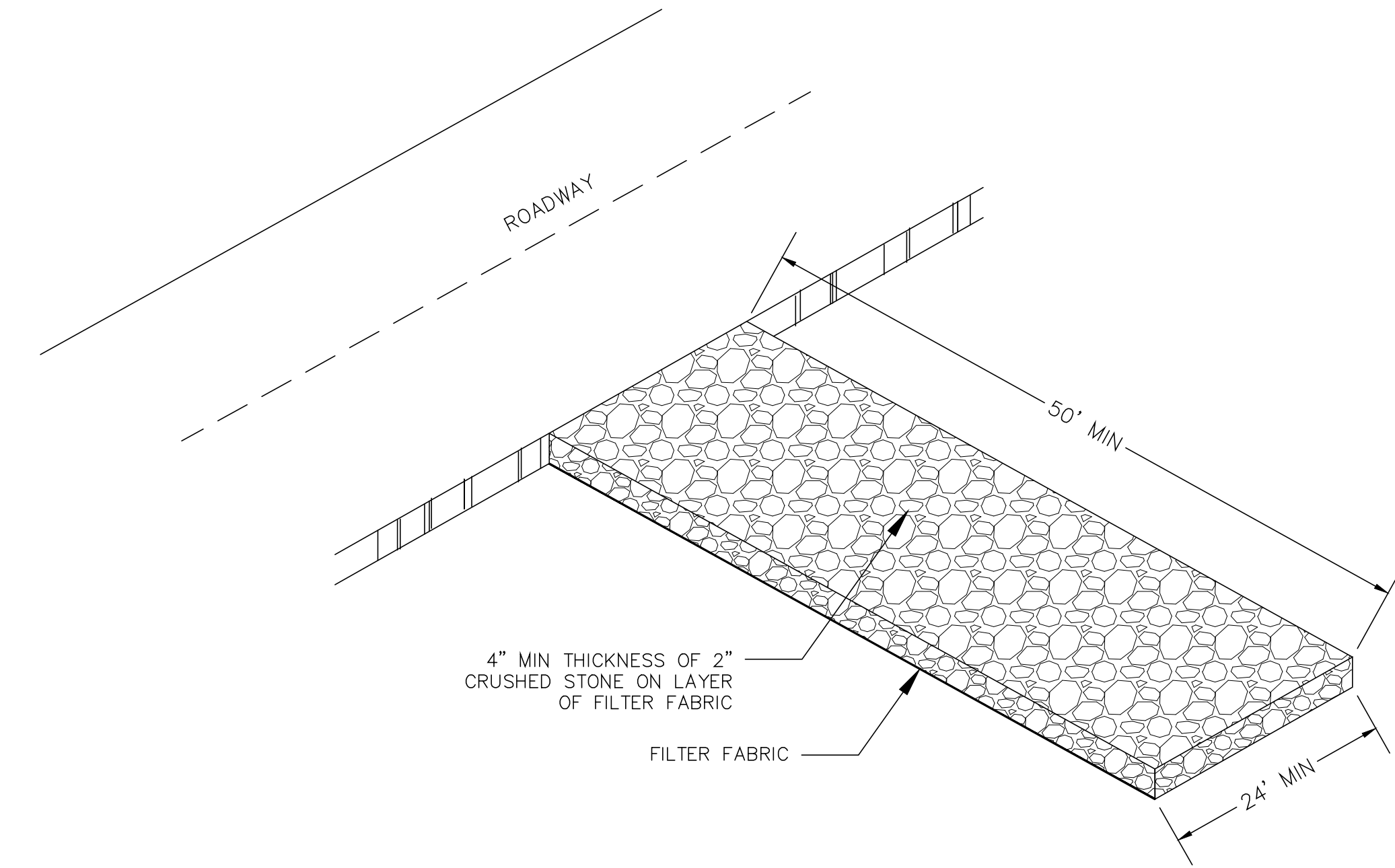

ANTI-TRACKING MAT
N.T.S.

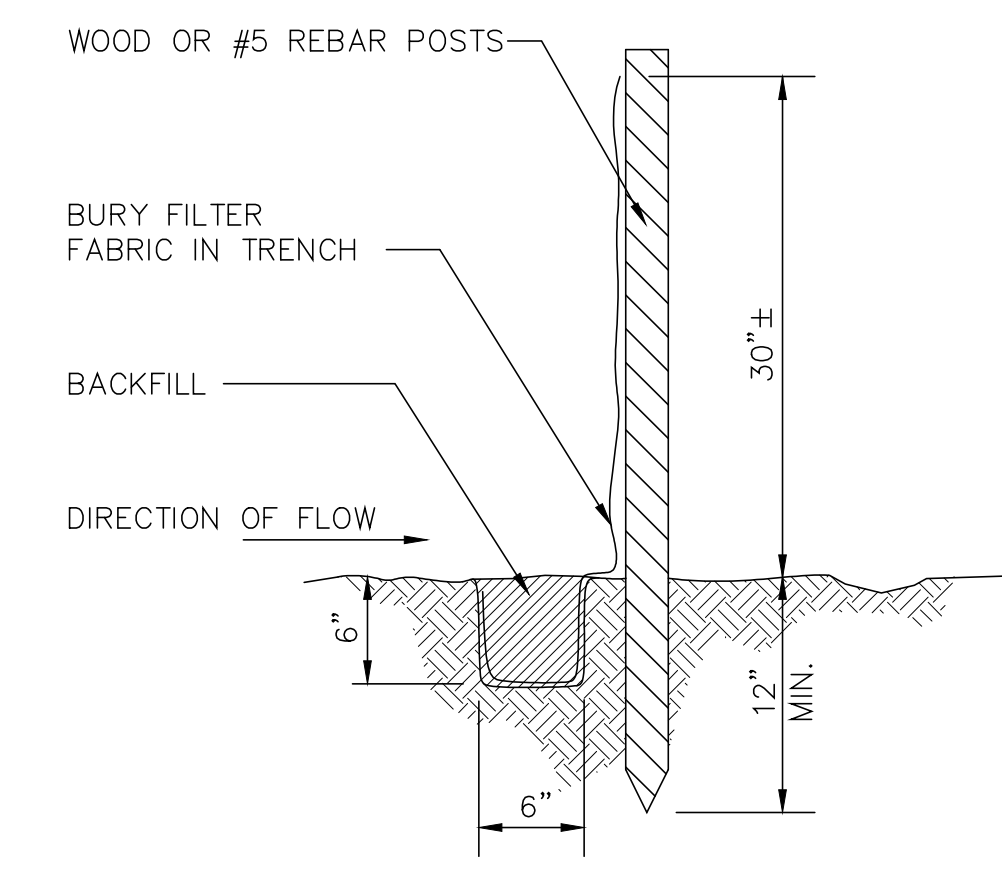

SECTION A-A

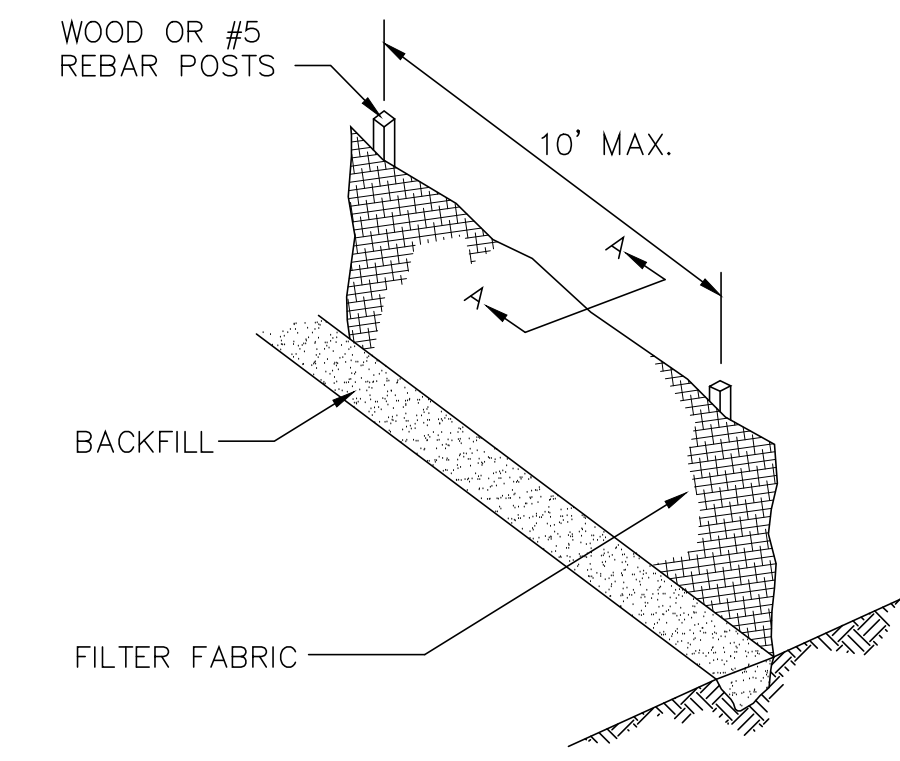

FILTER FABRIC FENCE

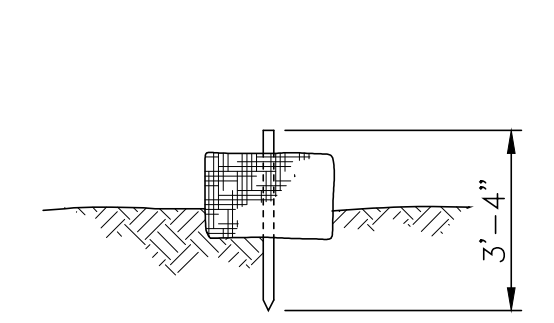

END SECTION

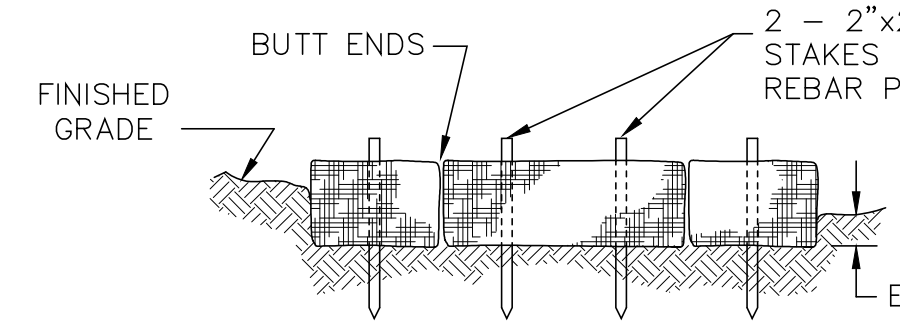

ELEVATION

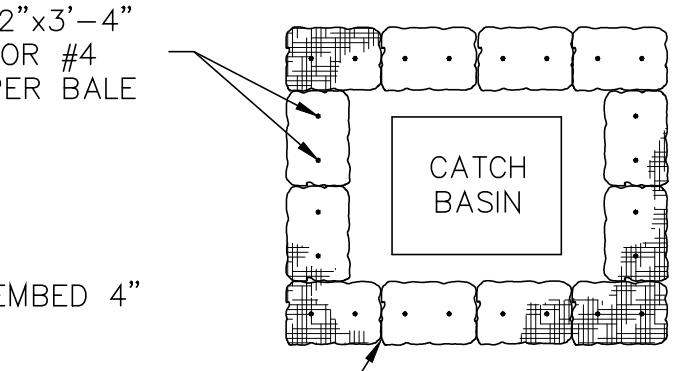

PLAN

BALED HAY EROSION & SEDIMENTATION CONTROL DAM

BALED HAY AROUND CATCH BASIN

EROSION & SEDIMENTATION CONTROL DETAILS
N.T.S.

- NOTES:
1. EMBED HAY BALES 4 - INCHES INTO THE ADJACENT GROUND.
 2. WRAP CATCH BASIN GRATE WITH FILTER FABRIC. CLEAN AND/OR REPLACE FILTER FABRIC WHENEVER IT BECOMES CLOGGED OR FAILS TO FUNCTION PROPERLY.

REV.	DATE	DESCRIPTION	SHEET. NO.
		REVISIONS	

DESIGNER:	WBA
DRAFTER:	EC
CHECKED BY:	WBA
DATE CHECKED:	3/03

SCALE AS NOTED

DECARLO & DOLL, INC.
89 COLONY STREET ■ MERIDEN, CT
TEL. 203-379-0320 ■ FAX. 203-379-0278

The WBA Group, Inc.
116 Montowese Street, Branford, CT 06405
(203)-376-8650 wba@the-wba-group.com

PROJECT TITLE:	CONSTRUCTION OF IMPROVEMENTS AT NOLAN FIELD
CADD FILE:	DATE: MARCH 3, 2025

CITY:	ANSONIA, CT
DRAWING TITLE:	SEDIMENT AND EROSION CONTROL – NOTES

PROJECT NO.:	25-01
DRAWING NO.:	SEC-01(4)
SHEET NO.:	2

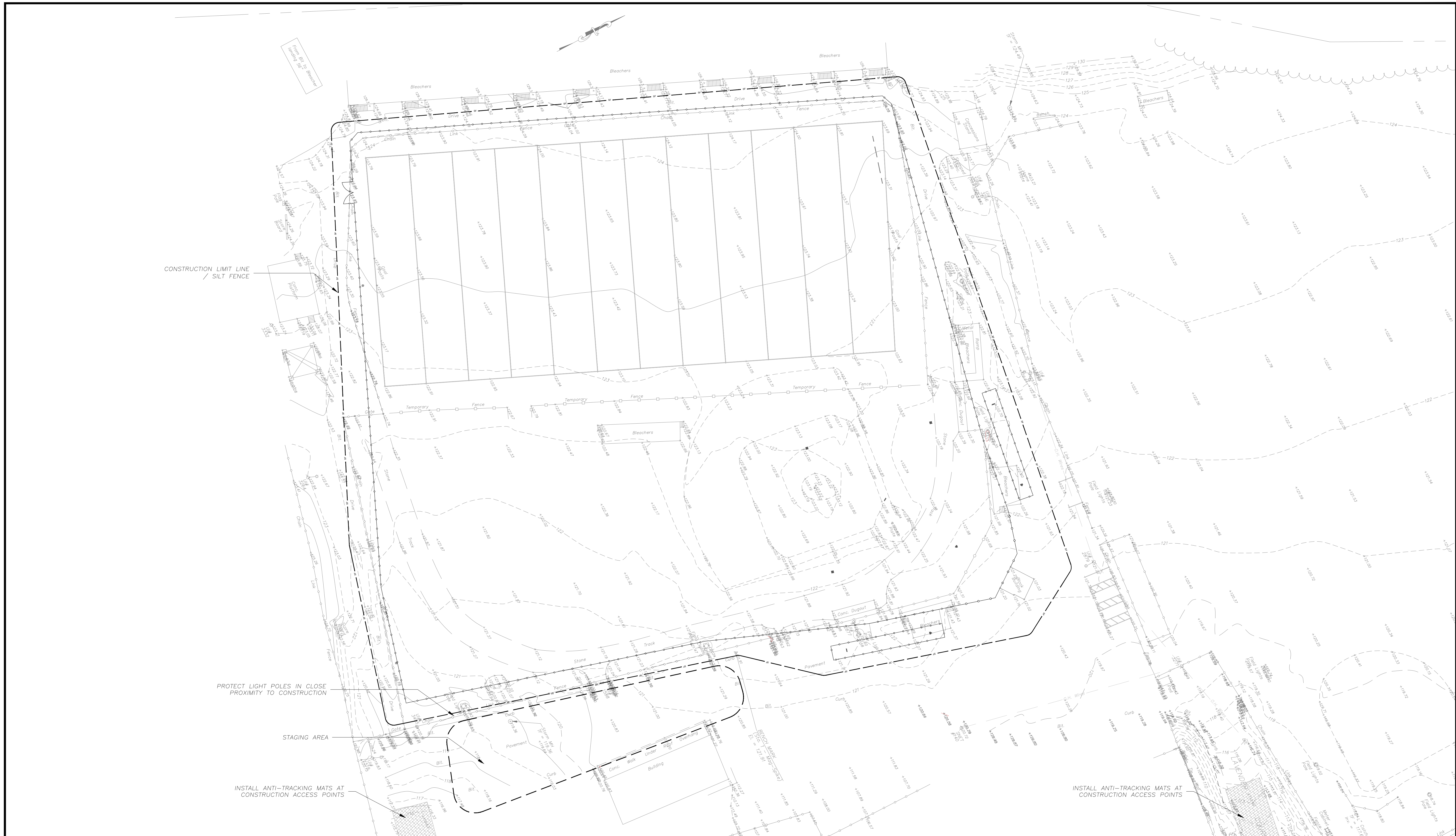

REV.	DATE	DESCRIPTION	SHEET NO.

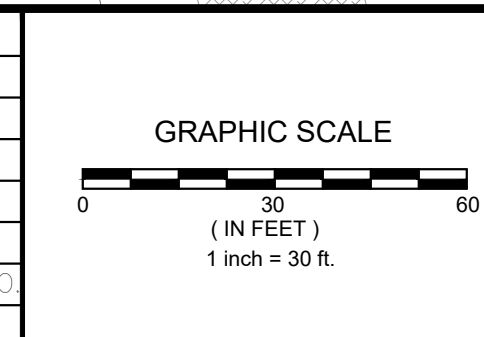

DESIGNER: WBA
 DRAFTER: EC
 CHECKED BY: WBA
 DATE CHECKED: 03/03

DD **DECARLO & DOLL, INC.**
 89 COLONY STREET ■ MERIDEN, CT
 TEL. 203-379-0320 ■ FAX. 203-379-0278

WBA
 The WBA Group, Inc.
 116 Montowese Street, Branford, CT 06405
 (203)-376-8650 wba@the-wba-group.com

PROJECT TITLE:
**CONSTRUCTION OF IMPROVEMENTS
 AT NOLAN FIELD**

CADD FILE: DATE: MARCH 3, 2025

CITY:
ANSONIA, CT

DRAWING TITLE:
**SEDIMENTATION & EROSION
 CONTROL NOTES - AREA A**

PROJECT NO.:
25-01

DRAWING NO.:
SEC-02 (4)

SHEET NO.:
3

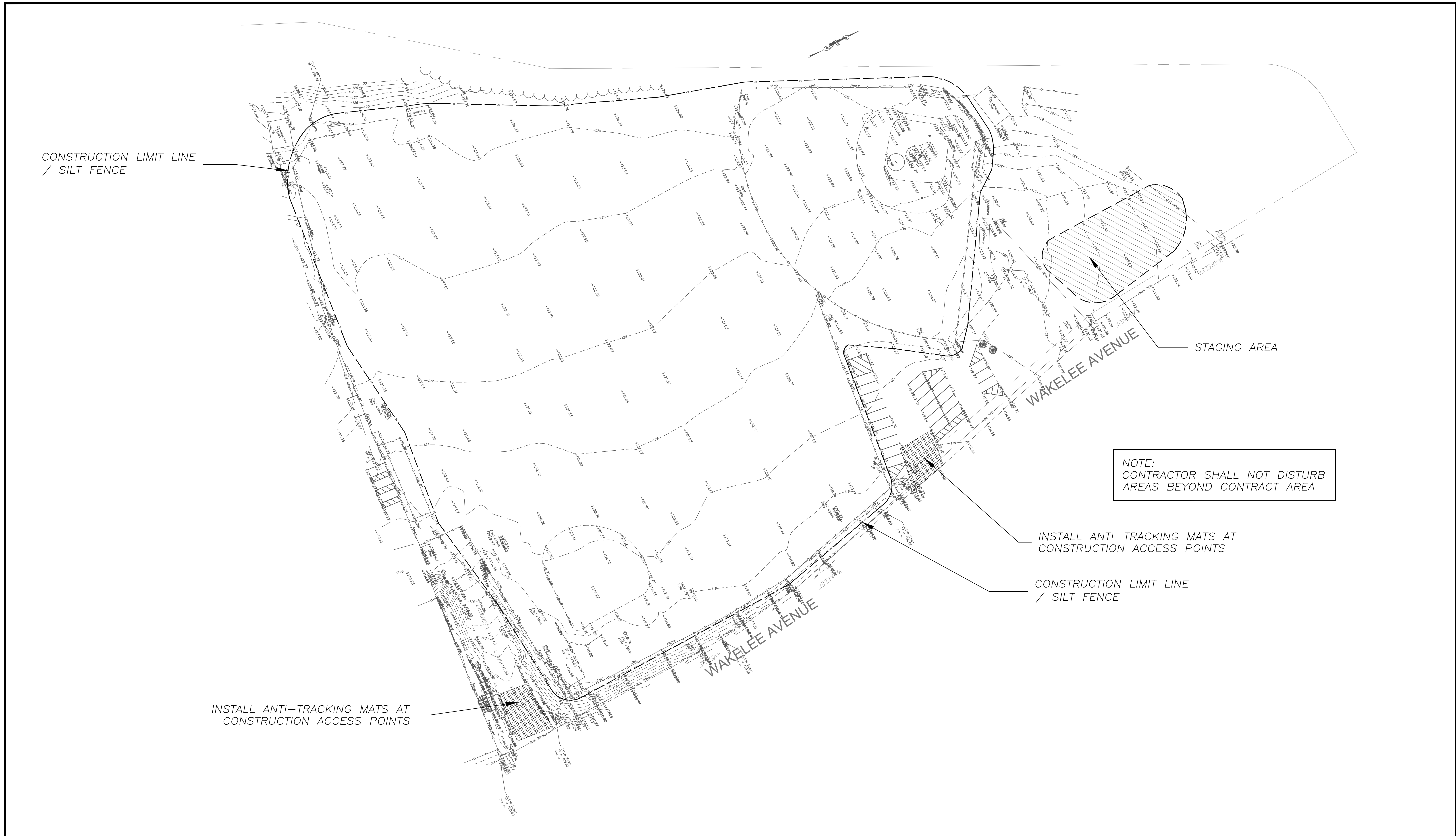

CONSTRUCTION LIMIT LINE / SILT FENCE

STAGING AREA

NOTE:
CONTRACTOR SHALL NOT DISTURB
AREAS BEYOND CONTRACT AREA

INSTALL ANTI-TRACKING MATS AT
CONSTRUCTION ACCESS POINTS

CONSTRUCTION LIMIT LINE / SILT FENCE

INSTALL ANTI-TRACKING MATS AT
CONSTRUCTION ACCESS POINTS

REV.	DATE	DESCRIPTION	SHEET NO.

DESIGNER:	WBA
DRAFTER:	EC
CHECKED BY:	WBA
DATE CHECKED:	03/03

DD **DECARLO & DOLL, INC.**
 89 COLONY STREET ■ MERIDEN, CT
 TEL. 203-379-0320 ■ FAX. 203-379-0278

WBA
 The WBA Group, Inc.
 116 Montowese Street, Branford, CT 06405
 (203)-376-8650 wba@the-wba-group.com

PROJECT TITLE:	CONSTRUCTION OF IMPROVEMENTS AT NOLAN FIELD
CADD FILE:	DATE: MARCH 3, 2025

CITY:	ANSONIA, CT
DRAWING TITLE:	SEDIMENTATION & EROSION CONTROL PLAN - AREA B

PROJECT NO.:	25-01
DRAWING NO.:	SEC-03 (4)
SHEET NO.:	4

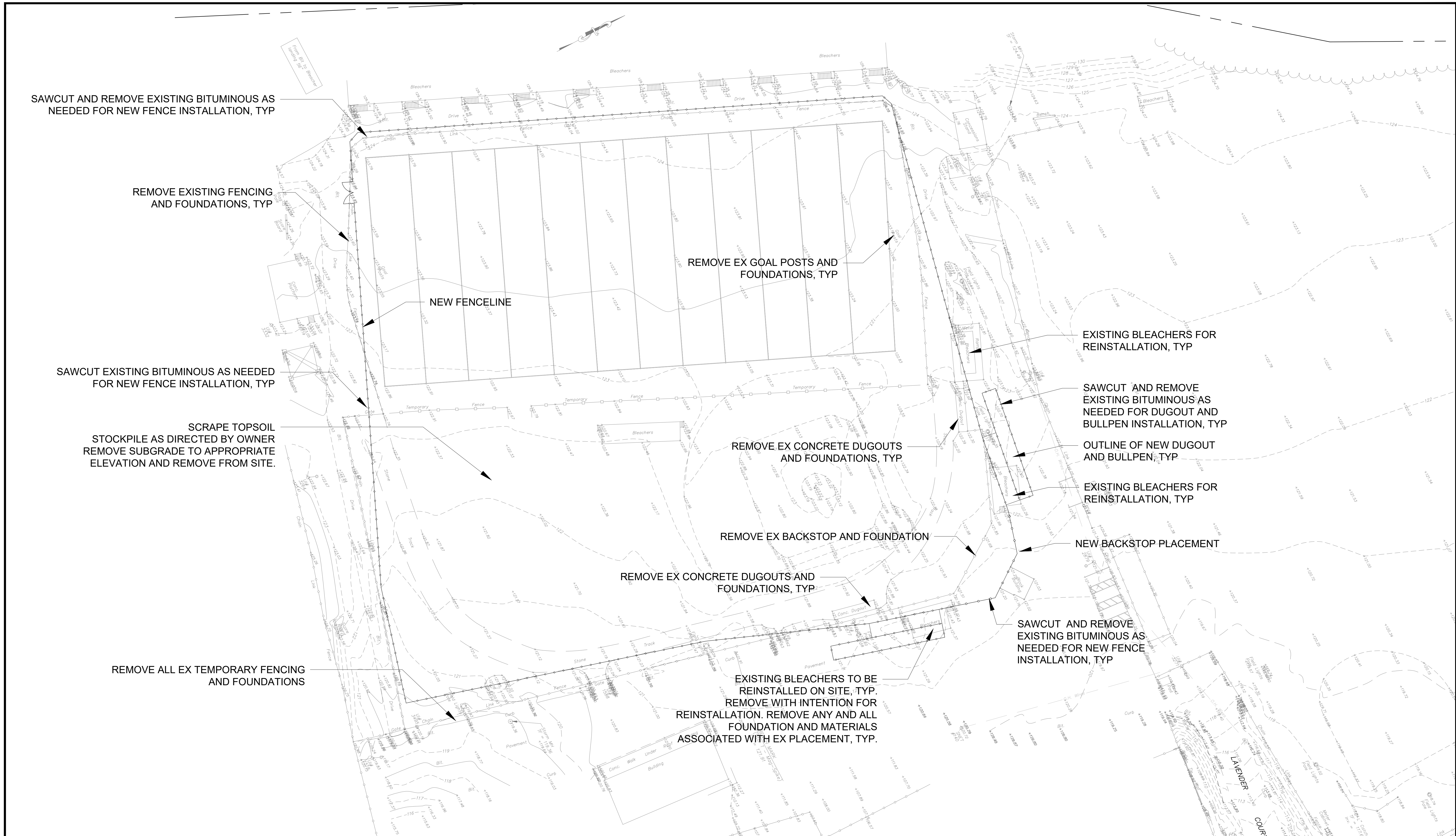

REV.	DATE	DESCRIPTION	SHEET NO.

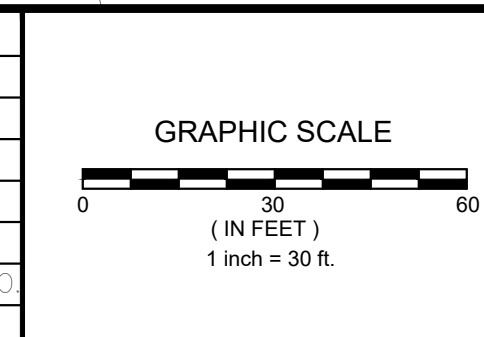

DESIGNER: WBA
 DRAFTER: EC
 CHECKED BY: WBA
 DATE CHECKED: 03/03

DD **DECARLO & DOLL, INC.**
 89 COLONY STREET ■ MERIDEN, CT
 TEL. 203-379-0320 ■ FAX. 203-379-0278

WBA
 The WBA Group, Inc.
 116 Montowese Street, Branford, CT 06405
 (203)-376-8650 wba@the-wba-group.com

PROJECT TITLE:
**CONSTRUCTION OF IMPROVEMENTS
 AT NOLAN FIELD**

CADD FILE: DATE: MARCH 3, 2025

CITY:
ANSONIA, CT

DRAWING TITLE:
**DEMOLITION PLAN -
 AREA A**

PROJECT NO.:
25-01

DRAWING NO.:
D-01 (4)

SHEET NO.:
5



REV.	DATE	DESCRIPTION	SHEET NO.

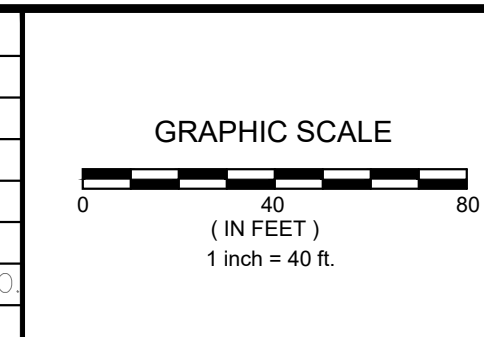

DESIGNER: WBA
 DRAFTER: EC
 CHECKED BY: WBA
 DATE CHECKED: 03/03

DD **DECARLO & DOLL, INC.**
 89 COLONY STREET ■ MERIDEN, CT
 TEL. 203-379-0320 ■ FAX. 203-379-0278

WBA
 The WBA Group, Inc.
 116 Montowese Street, Branford, CT 06405
 (203)-376-8650 wba@the-wba-group.com

PROJECT TITLE:
CONSTRUCTION OF IMPROVEMENTS AT NOLAN FIELD
 CADD FILE: DATE: MARCH 3, 2025

CITY: ANSONIA, CT
 DRAWING TITLE:
DEMOLITION PLAN - AREA B

PROJECT NO.: 25-01
 DRAWING NO.: D-02 (4)
 SHEET NO.: 6

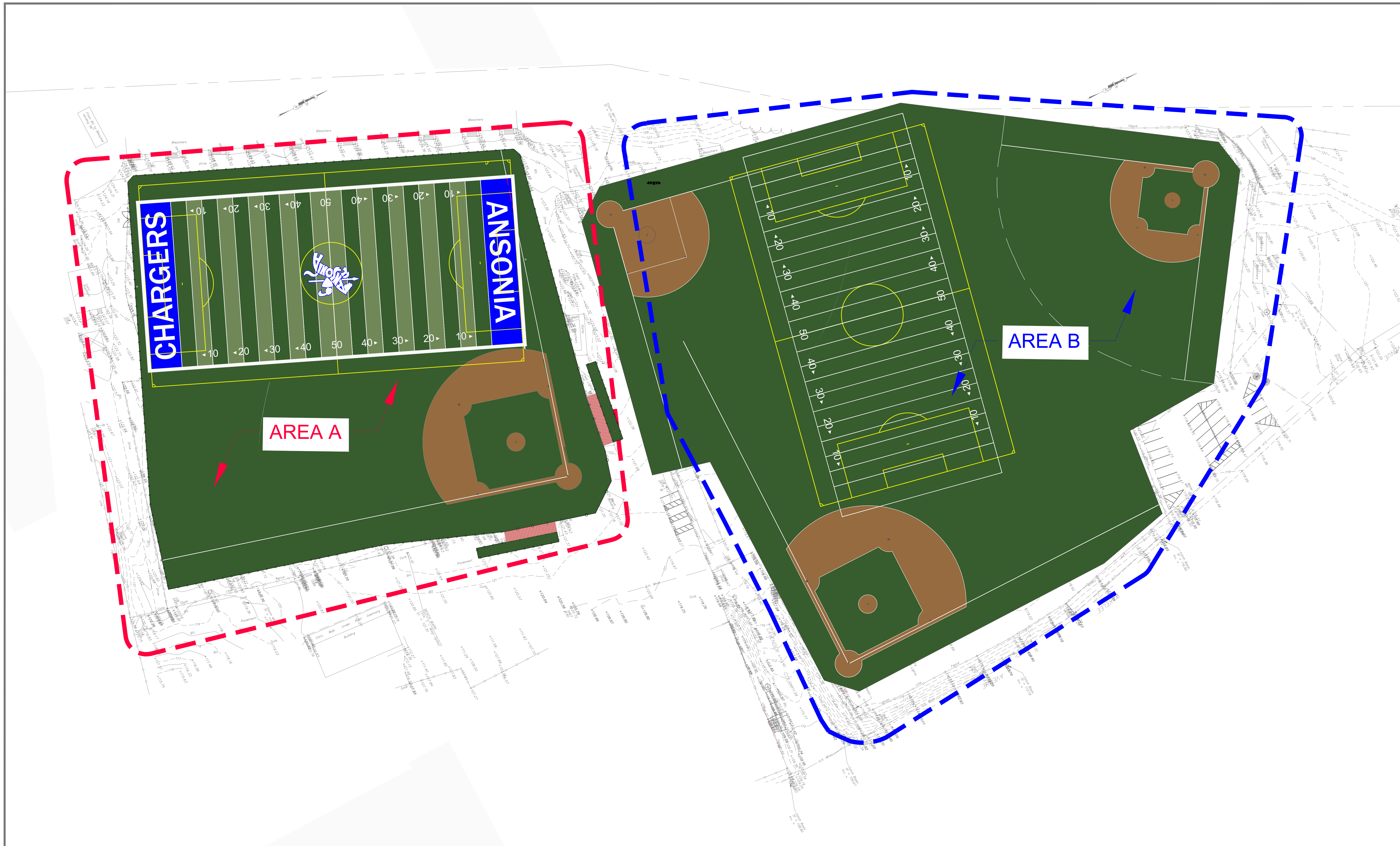

REV.	DATE	DESCRIPTION	SHEET NO.

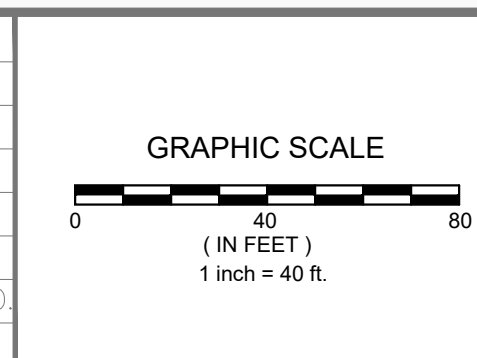

DESIGNER: WBA
 DRAFTER: EC
 CHECKED BY: WBA
 DATE CHECKED: 03/06

DD **DECARLO & DOLL, INC.**
 89 COLONY STREET ■ MERIDEN, CT
 TEL. 203-379-0320 ■ FAX. 203-379-0278

WBA
 The WBA Group, Inc.
 116 Montowese Street, Branford, CT 06405
 (203)-376-8650 wba@the-wba-group.com

PROJECT TITLE:
**CONSTRUCTION OF IMPROVEMENTS
 AT NOLAN FIELD**

CADD FILE: DATE: MARCH 6, 2025

CITY:
ANSONIA, CT

DRAWING TITLE:
TURF LAYOUT

PROJECT NO.:
 25-01

DRAWING NO.:
 L-01 (4)

SHEET NO.:
 7

NOTE: FENCE AND FOOTBALL/SOCCER FIELD IS PARALLEL TO BLEACHER STAIR LINE. PLACE FENCE 15 FT OFF STAIR FACE.

15 FT DOUBLE LEAF VEHICULAR GATE

NEW GOAL POSTS, TYP

6' VCCLF

NOTE:
15' WIDE SERVICE GATES AND 4' WIDE PEDESTRIAN GATES TO BE LOCATED IN THE FIELD.

NEW FOUL POLE

FENCE PARALLEL TO FOUL LINE

FENCE SPRING POINT AT FACE OF LIGHT POLE

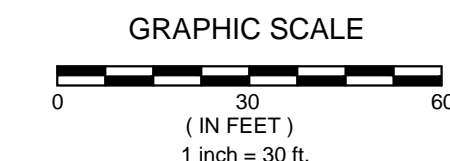

DESIGNER: WBA
 DRAFTER: EC
 CHECKED BY: WBA
 DATE CHECKED: 03/03

DD
DECARLO & DOLL, INC.
 89 COLONY STREET ■ MERIDEN, CT
 TEL. 203-379-0320 ■ FAX. 203-379-0278

WBA
 The WBA Group, Inc.
 116 Montowese Street, Branford, CT 06405
 (203)-376-8650 wba@the-wba-group.com

PROJECT TITLE:
CONSTRUCTION OF IMPROVEMENTS AT NOLAN FIELD

CADD FILE: DATE: MARCH 3, 2025

CITY: ANSONIA, CT

DRAWING TITLE:
 LAYOUT PLAN - AREA A

PROJECT NO.: 25-01
 DRAWING NO.: L-02 (4)
 SHEET NO.: 8

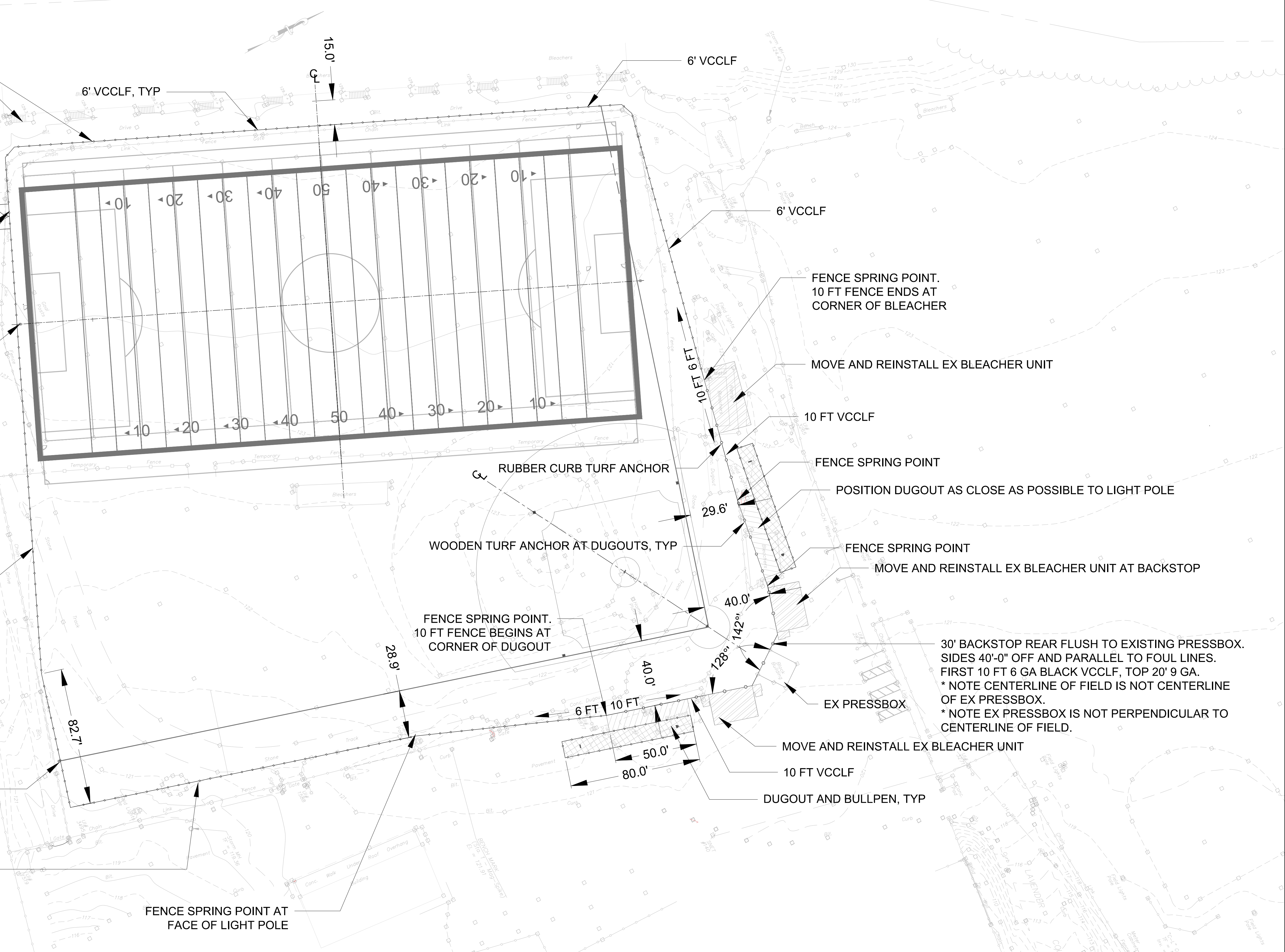

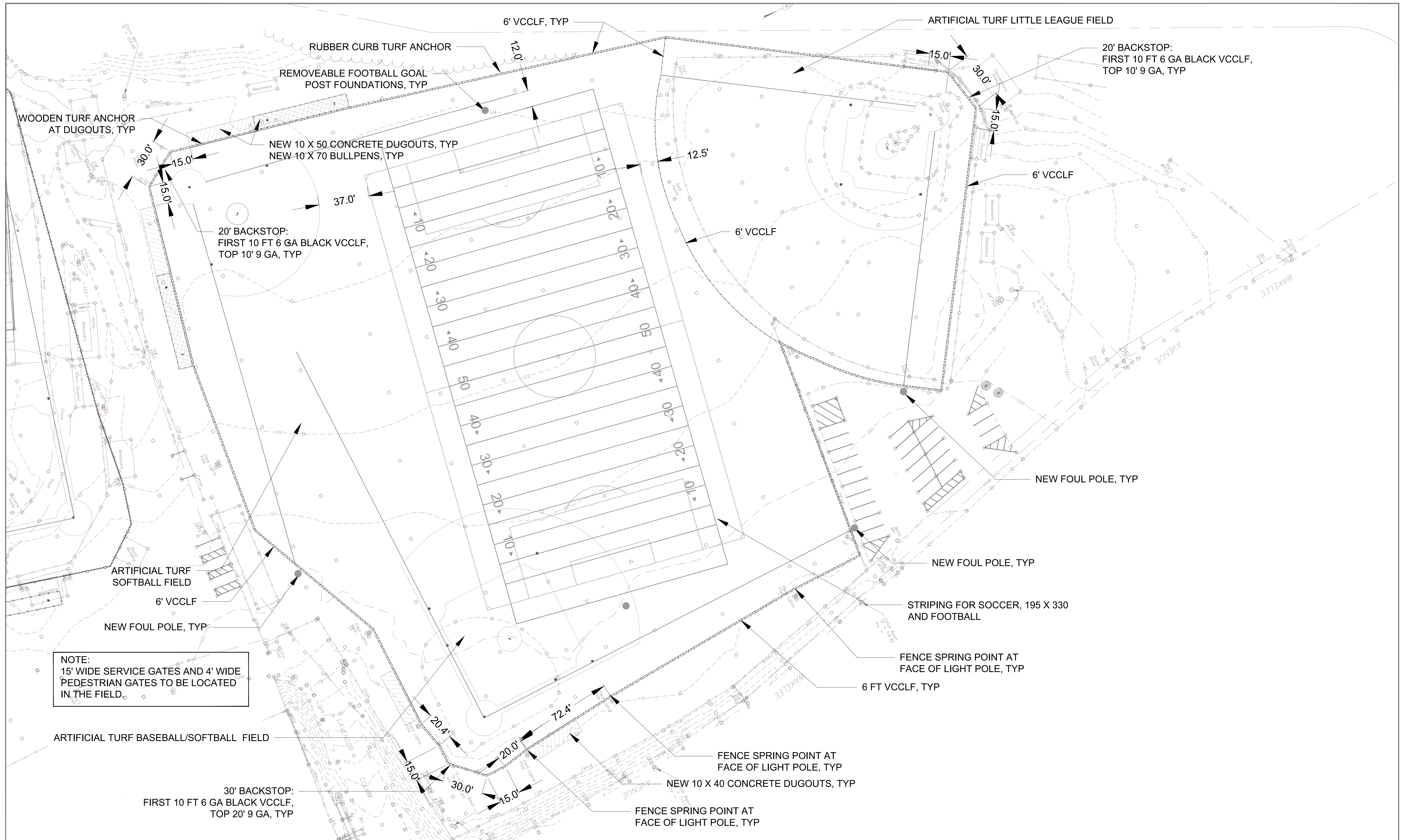

REV.	DATE	DESCRIPTION	SHEET NO.

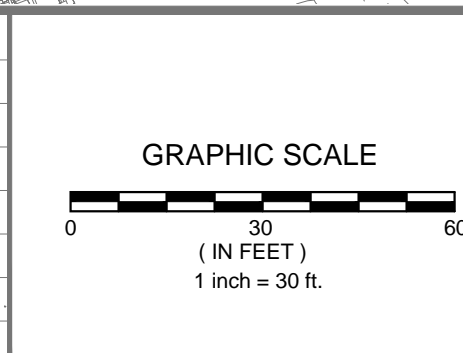

DESIGNER: WBA
 DRAFTER: EC
 CHECKED BY: WBA
 DATE CHECKED: 03/18

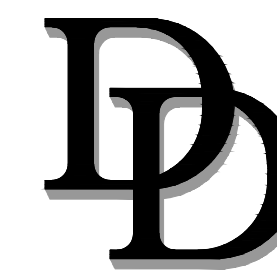

DECARLO & DOLL, INC.
 89 COLONY STREET ■ MERIDEN, CT
 TEL. 203-379-0320 ■ FAX. 203-379-0278

WBA
 The WBA Group, Inc.
 116 Montowese Street, Branford, CT 06405
 (203)-376-8650 wba@the-wba-group.com

PROJECT TITLE:
CONSTRUCTION OF IMPROVEMENTS AT NOLAN FIELD

CADD FILE: DATE: MARCH 18, 2025

CITY:
ANSONIA, CT

DRAWING TITLE:
LAYOUT PLAN - AREA B

PROJECT NO.:
25-01

DRAWING NO.:
L-03(4)

SHEET NO.:
9

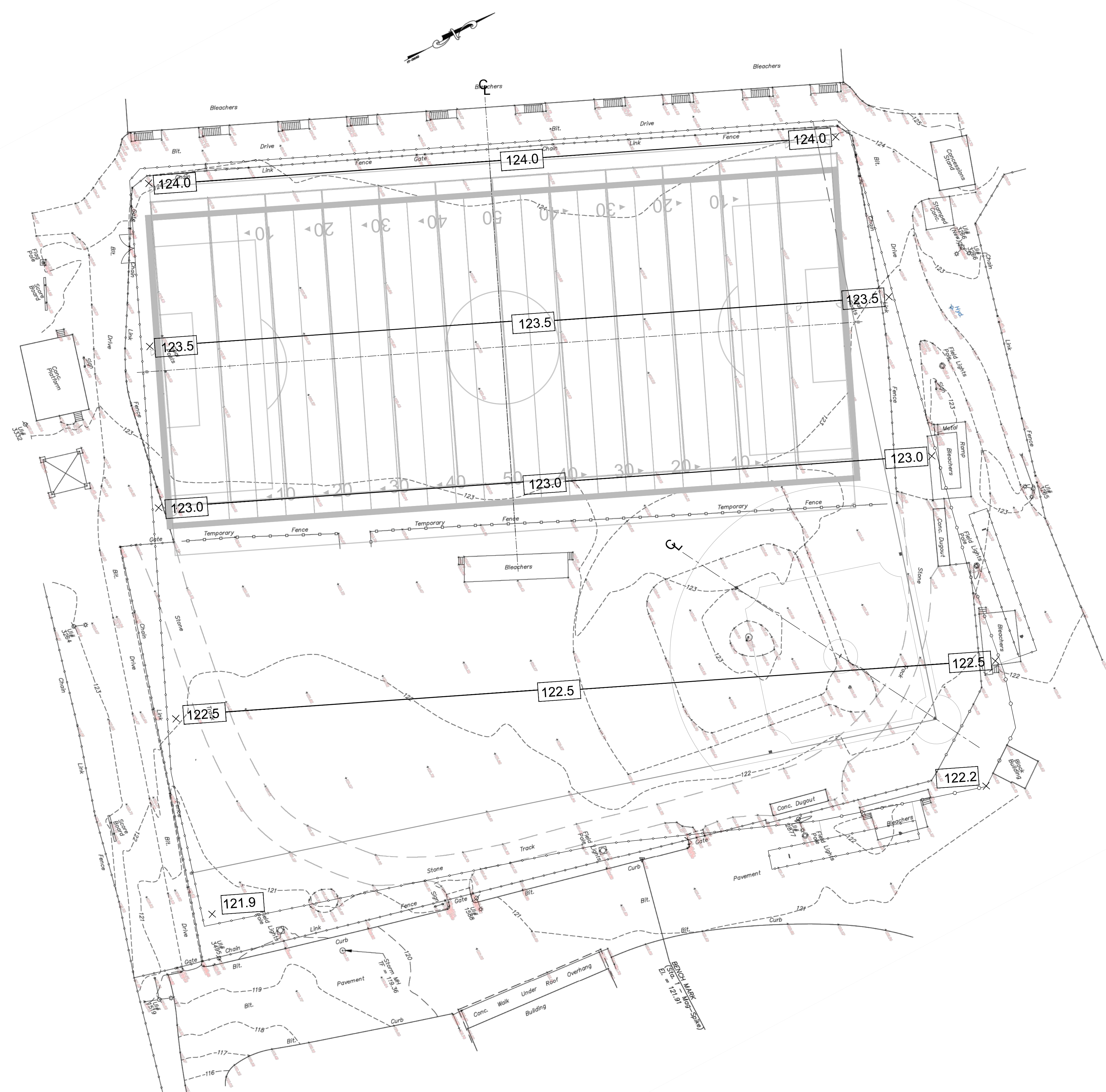

REV.	DATE	DESCRIPTION	SHEET NO.

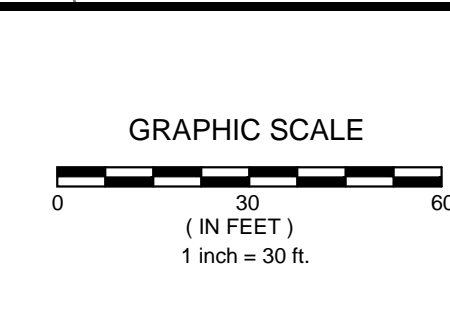

DESIGNER: WBA
 DRAFTER: EC
 CHECKED BY: WBA
 DATE CHECKED: 03/03

DECARLO & DOLL, INC.
 89 COLONY STREET ■ MERIDEN, CT
 TEL. 203-379-0320 ■ FAX. 203-379-0278

The WBA Group, Inc.
 116 Montowese Street, Branford, CT 06405
 (203)-376-8650 wba@the-wba-group.com

PROJECT TITLE:
**CONSTRUCTION OF IMPROVEMENTS
 AT NOLAN FIELD**

CADD FILE: DATE: MARCH 3, 2025

CITY: ANSONIA, CT
 DRAWING TITLE:
GRADING PLAN - AREA A

PROJECT NO.: 25-01
 DRAWING NO.: L-04 (4)
 SHEET NO.: 10

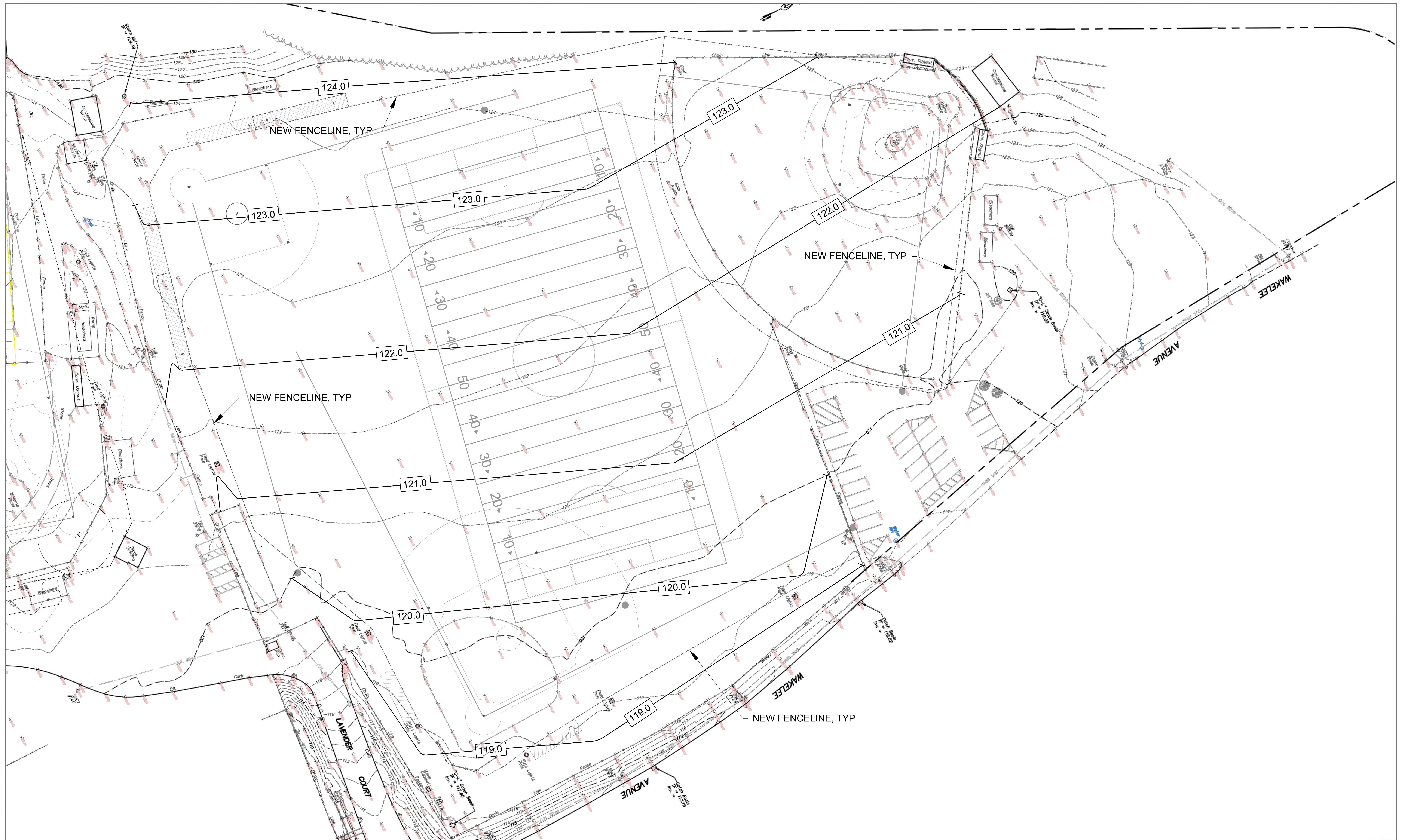

REV.	DATE	DESCRIPTION	SHEET NO.

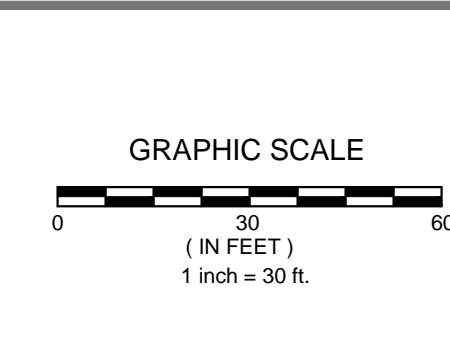

DESIGNER: WBA
 DRAFTER: EC
 CHECKED BY: WBA
 DATE CHECKED: 03/18

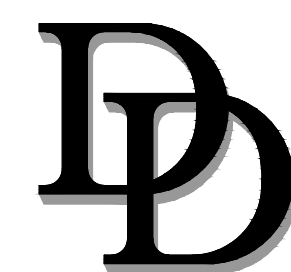

DECARLO & DOLL, INC.
 89 COLONY STREET ■ MERIDEN, CT
 TEL. 203-379-0320 ■ FAX. 203-379-0278

The WBA Group, Inc.
 116 Montowese Street, Branford, CT 06405
 (203)-376-8650 wba@the-wba-group.com

PROJECT TITLE:
**CONSTRUCTION OF IMPROVEMENTS
 AT NOLAN FIELD**
 CADD FILE: DATE: MARCH 18, 2025

CITY:
ANSONIA, CT
 DRAWING TITLE:
GRADING PLAN - AREA B

PROJECT NO.:
 25-01
 DRAWING NO.:
 L-05(4)
 SHEET NO.:
 11

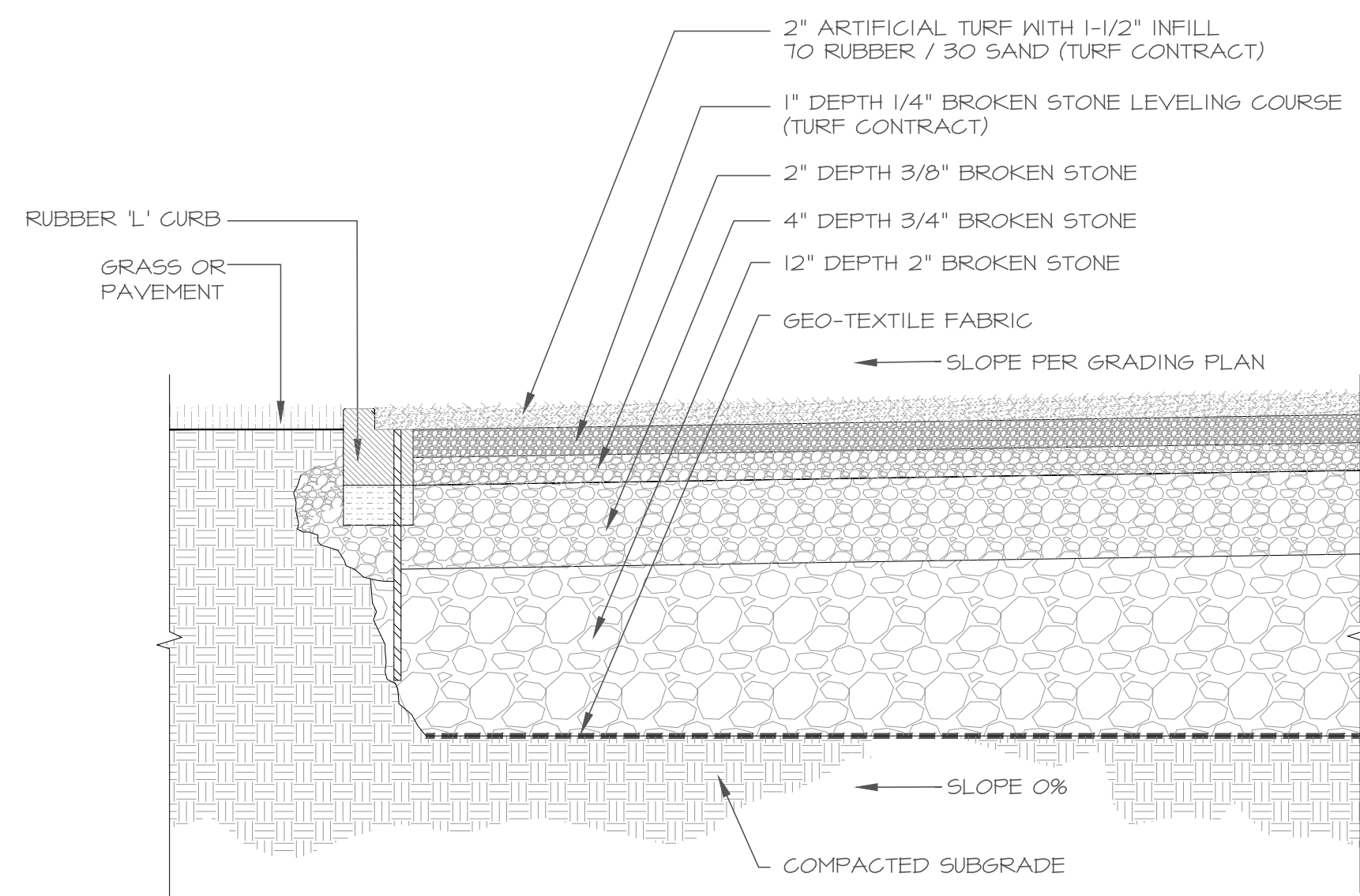

1 TRANSVERSE SECTION THRU FIELD AT RUBBER CURB
SCALE: NTS

NOTES:
1. LEVELING COURSE, TURF AND INFILL ARE TURF CONTRACT ITEMS

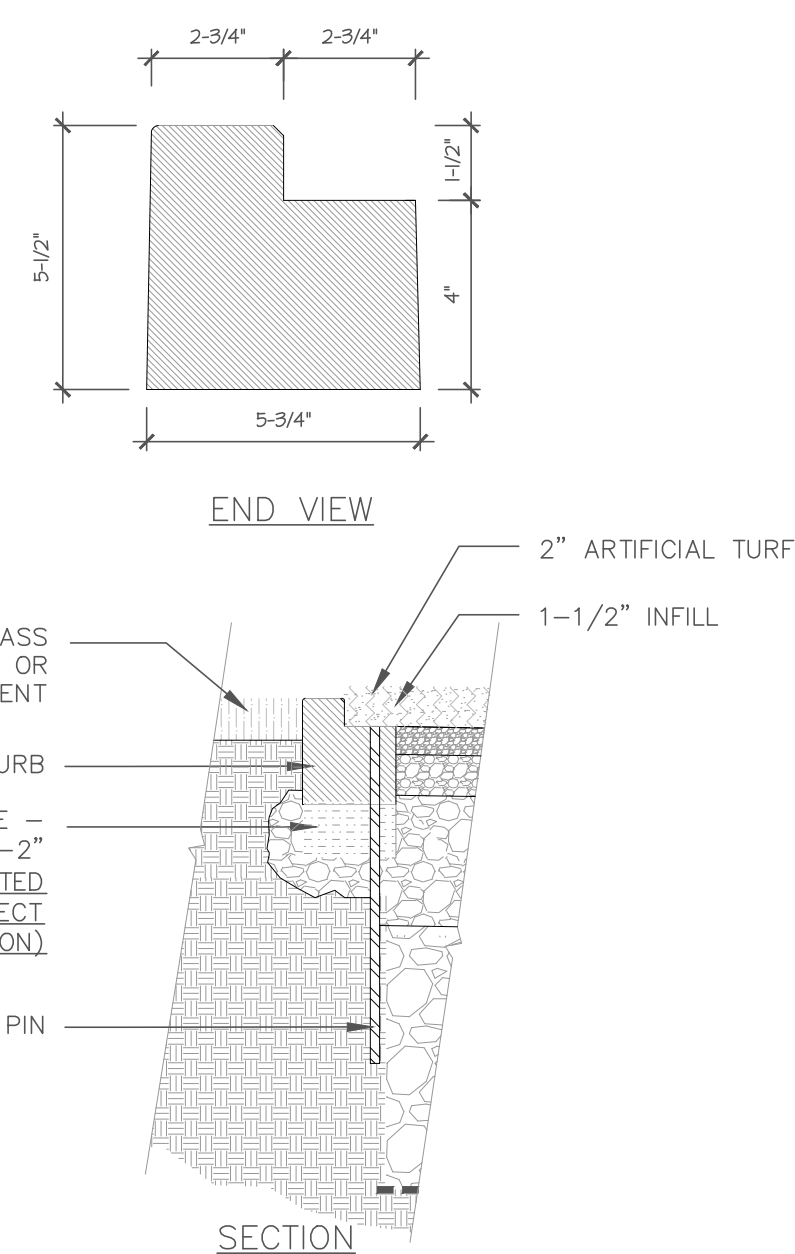

2 RUBBER 'L' CURB SECTION
SCALE: NTS

NOTE:
SPORTSEGE FLEXEDGE 5.5\"/>

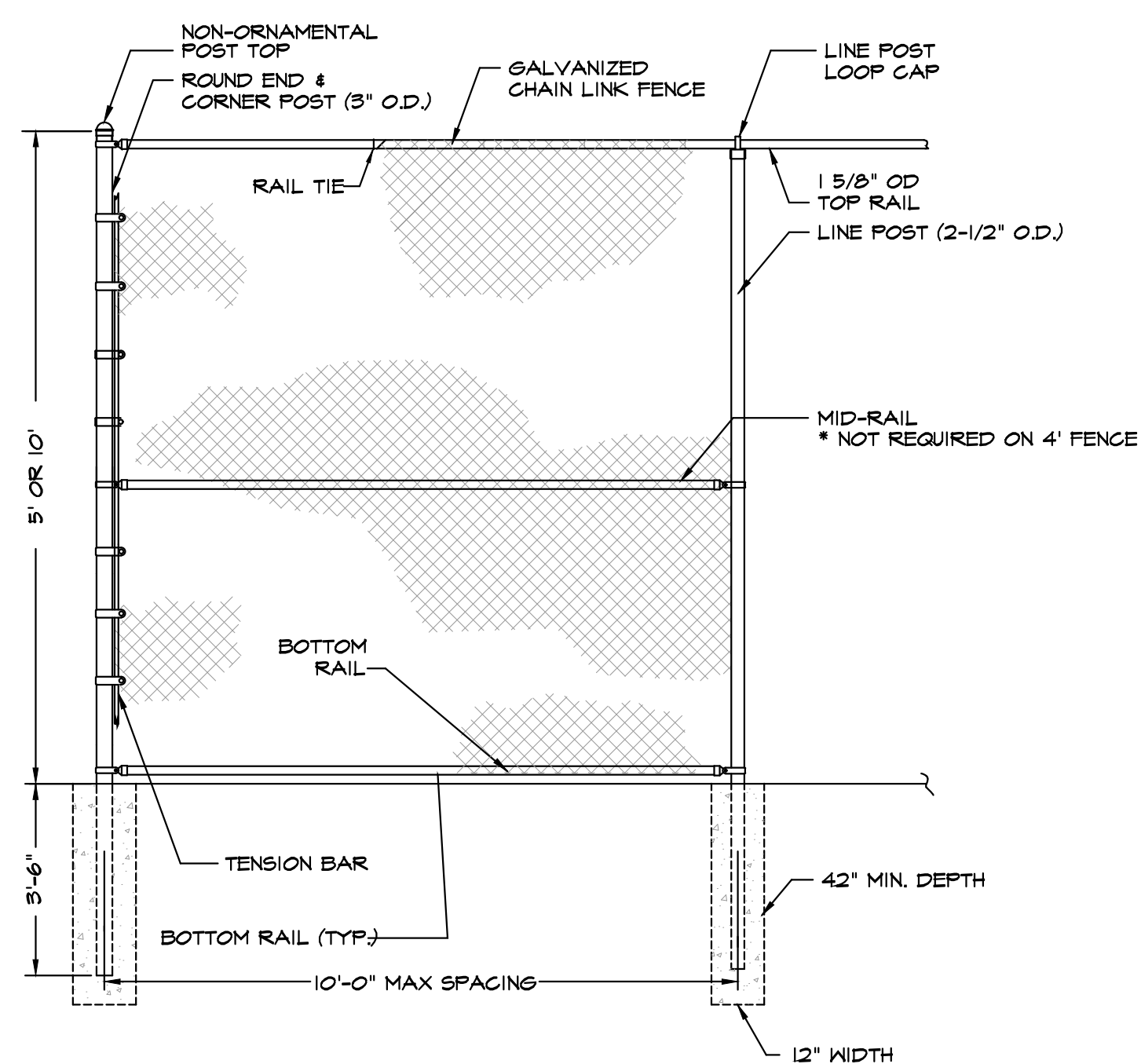

3 CHAIN LINK FENCE DETAIL
SCALE: NTS

NOTES:
1. 6' FENCE DOES NOT REQUIRE MID-RAIL

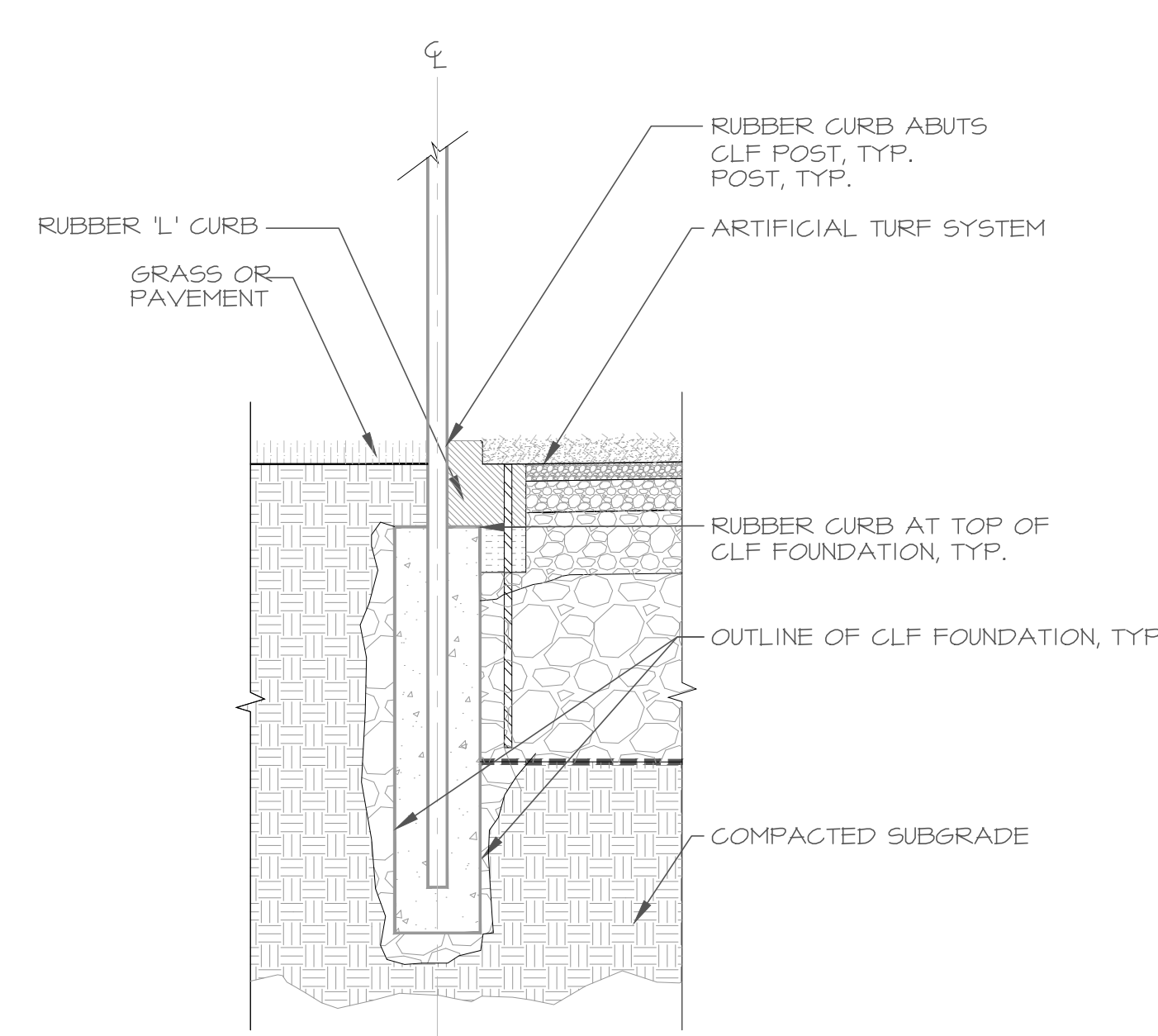

4 CLF FOUNDATION AND 'L' CURB
SCALE: NTS

NOTE:
REFER TO CLF DETAIL

FIELD DRAINAGE NOTES

- AFTER EXCAVATION OF EXISTING SOIL TO THE PROPER ELEVATIONS REQUIRED, THE NEW SUBGRADE SHALL BE SHAPED AND COMPACTED TO 95% DENSITY WITH A SLOPE AS INDICATED FOR DRAINAGE.
- TO PROVIDE A SECURE EDGE FOR FASTENING THE TURF, A RUBBER 'L' CURB WILL BE INSTALLED AT THE INSIDE PERIMETER OF THE FIELD. SEE DETAILS.
- FREE-DRAINING BROKEN STONE WILL BE COMPACTED AND LASER GRADED TO THE ELEVATIONS INDICATED. THE LAYERS OF BROKEN STONE SHALL BE:
 - 4 OZ. NON-WOVEN GEO-TEXTILE FABRIC
 - (VARIOUS) - 2\"/>
 - FOUR (4) INCHES 3/4\"/>
 - TWO (2) INCHES 3/8\"/>
 - ONE (1) INCH 1/4\"/>
- THE ARTIFICIAL TURF SYSTEM SHALL BE 2\"/>

* LEVELING COURSE, TURF AND INFILL ARE TURF CONTRACT ITEMS *

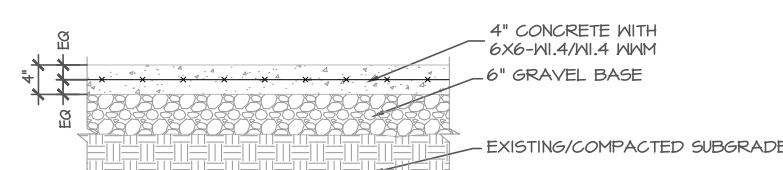

5 CONCRETE PAD / WALKWAY
SCALE: NTS

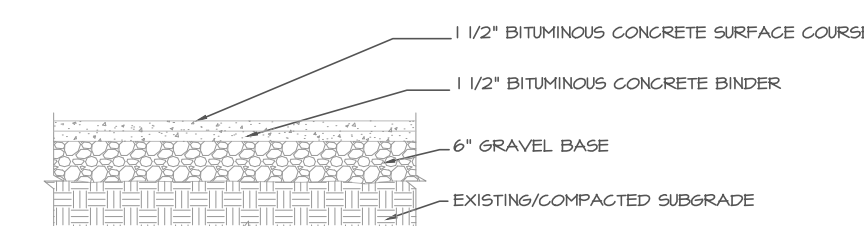

6 BITUMINOUS CONCRETE
SCALE: NTS

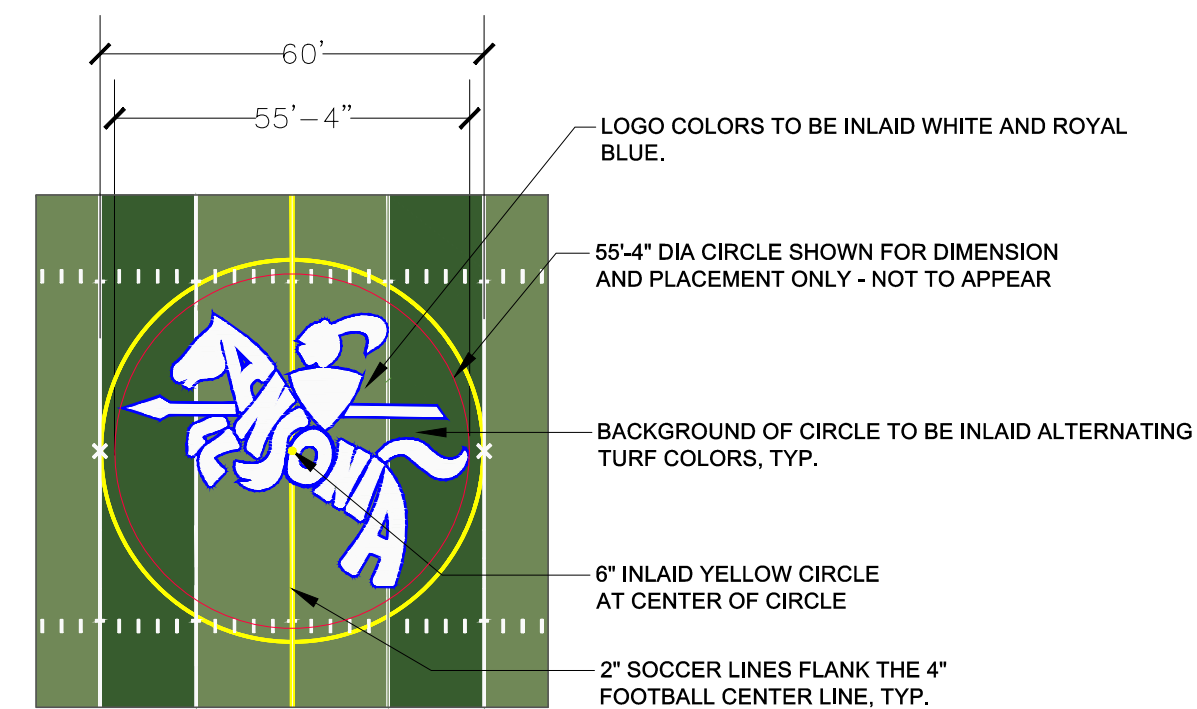

7 LOGO PLAN
SCALE: NTS



8 ENDZONE PLAN
NTS

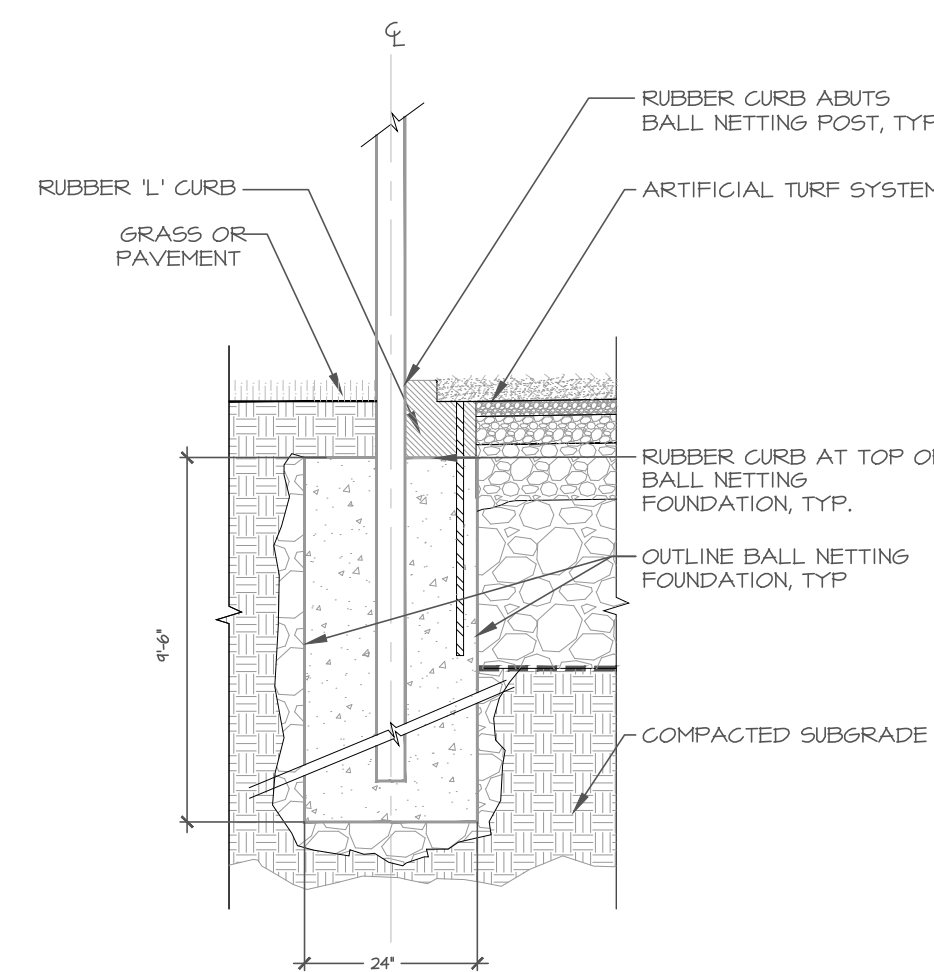

9 BACKSTOP FOUNDATION AND 'L' CURB
SCALE: NTS

NOTE:
1. 30 FT BACKSTOP, BVCGLF
2. FIRST 10 FT OF BACKSTOP 6 GA
3. TOP 20 FT OF BACKSTOP 4 GA
4. CONTRACTOR/INSTALLER MUST CONSULT LOCAL BUILDING CODES AND SOIL CONDITIONS FOR FINAL FOUNDATION DEPTH AND SIZE.

COMPOSITE LAYOUT NOTES:

- CONTRACTOR SHALL VERIFY ALL DIMENSIONS AND SUBMIT SHOP DRAWINGS. ALL FIELDS WILL CONFORM TO NCAA AND NFSA STANDARDS.
- ALL LINE WORK TO BE LAID OUT WITH A TOLERANCE OF 1/8 INCH.
- TURF COLORS WILL ALTERNATE LIGHT AND DARK GREEN WITHIN FOOTBALL FIELD. THE LIGHTER COLOR WILL BEGIN BETWEEN THE 45 YARD LINES AND ALTERNATE EVERY 5 YARDS. COLOR OUTSIDE FOOTBALL FIELD TO BE DARK GREEN.
- THE FIELD WILL BE STRIPED FOR 2 SPORTS INCLUDING: FOOTBALL AND SOCCER. ALL MARKINGS WILL BE PERMANENT INLAID. FOOTBALL TAKES PRECEDENCE.
- THE FOOTBALL FIELD WILL BE 4 INCH WHITE INLAID LINES. THE FIELD WILL BE 360 FEET BY 160 FEET. THERE WILL BE AN INLAID LOGO AT THE CENTER OF THE FIELD. SEE COMPOSITE PLAN, LOGO PLAN, AND DETAILS.
- THE SOCCER FIELD WILL BE 4 INCH YELLOW INLAID LINES. THE FIELD SIZE WILL BE 360 FEET BY 195 FEET. THE SOCCER LINE AT CENTER FIELD WILL APPEAR 2\"/>
- LOGO AT CENTER FIELD TO BE INLAID WHITE AND ROYAL BLUE OUTLINE. ENDZONES TO BE ROYAL BLUE WITH WHITE LETTERING. OUTSIDE PERIMETER OF FOOTBALL FIELD TO BE 36\"/>
- THERE WILL BE A 6\"/>
- THE FOUL LINE AS IT CROSSES THE ENDZONE WILL BE DASHED RED.
- PROVIDE SHOP DRAWINGS.

NOTE: ALL QUANTITIES TO BE VERIFIED BY CONTRACTOR. ANY DISCREPANCIES BETWEEN PLANS AND BID FORMS MUST BE BROUGHT TO THE ATTENTION OF THE CONSULTANT PRIOR TO BIDDING.

REV.	DATE	DESCRIPTION	SHEET. NO.
		REVISIONS	

DESIGNER:	WBA
DRAFTER:	EC
CHECKED BY:	WBA
DATE CHECKED:	3/03

DECARLO & DOLL, INC.
89 COLONY STREET ■ MERIDEN, CT
TEL. 203-379-0320 ■ FAX. 203-379-0278

WBA
The WBA Group, Inc.
116 Montwese Street, Branford, CT 06405
(203)-376-8650 wba@the-wba-group.com

PROJECT TITLE:	CONSTRUCTION OF IMPROVEMENTS AT NOLAN FIELD
CADD FILE:	DATE: MARCH 3, 2025

CITY:	ANSONIA, CT	PROJECT NO.:	25-01
DRAWING TITLE:	DETAILS 1	DRAWING NO.:	L-06 (4)
		SHEET NO.:	12

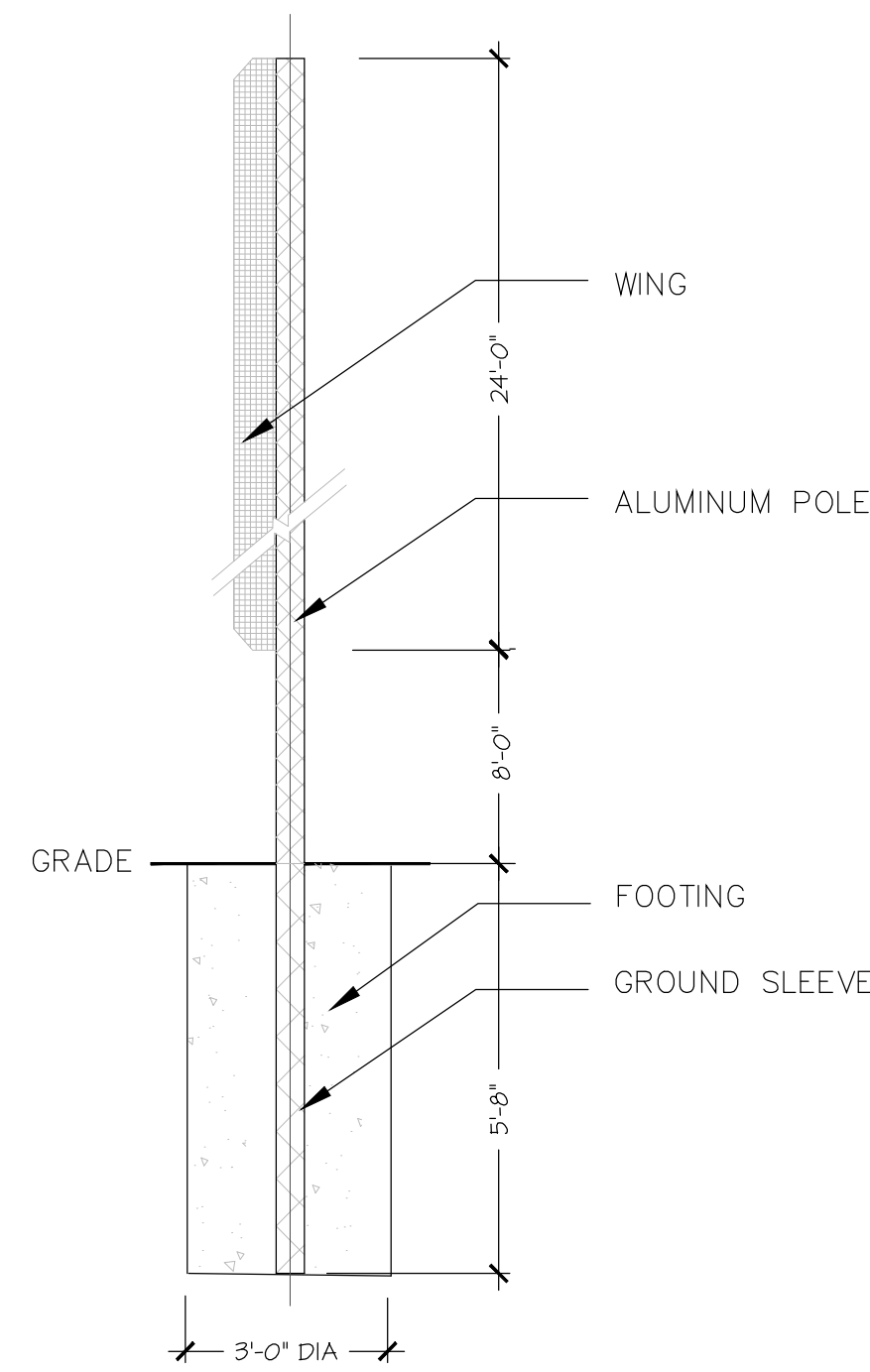

1 FOUL POLE
SCALE: NTS

NOTE:
1. FOUL POLE TO BE SPORTSEGE #F39901 GROUND SLEEVE MOUNTED - 32" WHITE FOUL POLE OR APPROVED EQUAL. REFER TO MANUFACTURER'S INSTALLATION GUIDELINES FOR SPECIFICS. CONTRACTOR / INSTALLER SHALL CONSULT CODES AND SOIL CONDITION FOR FINAL FOUNDATION DEPTH AND SIZE.
2. ONLY ONE REQUIRED: LEFT FIELD

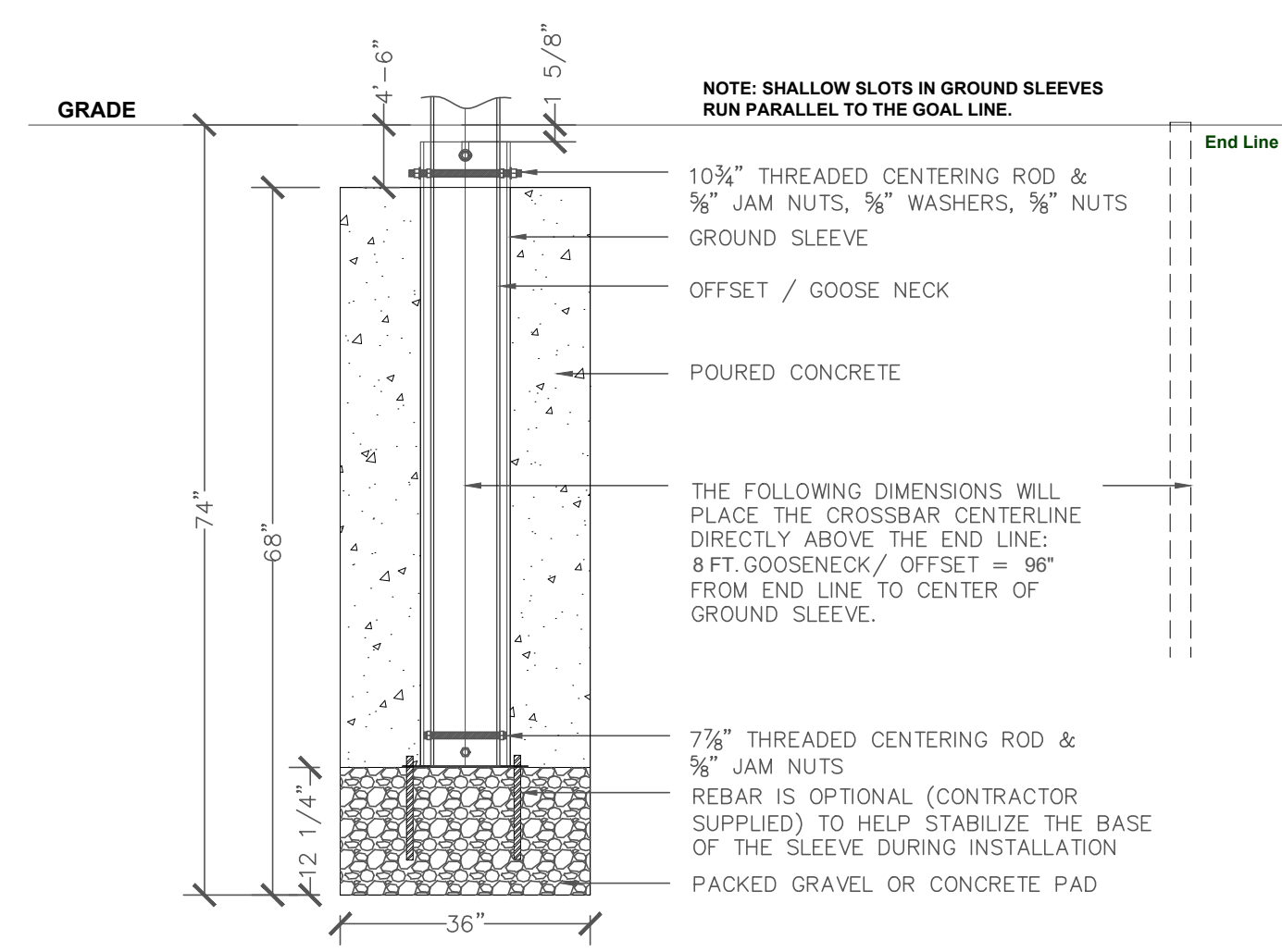

2 GROUND SLEEVE FOR FOOTBALL GOALPOST
SCALE: NTS

NOTE:
1. SPORTSEGE SEF30005 GROUND SLEEVE OR APPROVED EQUAL. CONTRACTOR / INSTALLER SHALL CONSULT CODES AND SOIL CONDITION FOR FINAL FOUNDATION DEPTH AND SIZE.
2. TOP OF RUBBER INFILL SHOULD BE CONSIDERED GROUND LEVEL.

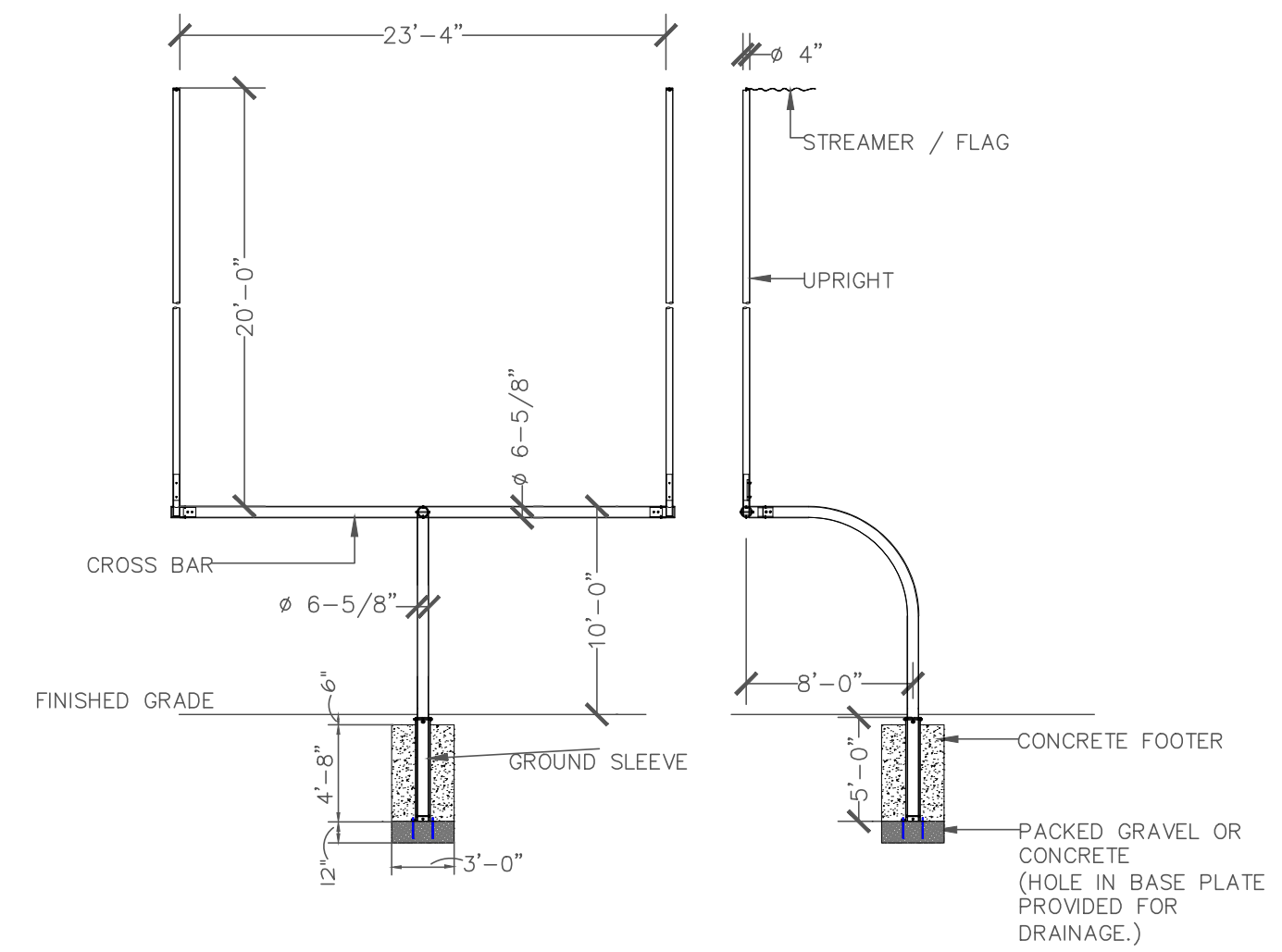

3 FOOTBALL GOALPOST
SCALE: NTS

NOTE:
1. SPORTSEGE SEF305 FOOTBALL GOAL POST, YELLOW OR APPROVED EQUAL.
2. THE FOLLOWING DIMENSIONS WILL PLACE THE CROSSBAR CENTERLINE DIRECTLY ABOVE THE END LINE: 8 FT. GOOSENECK / OFFSET = 96" FROM END LINE TO CENTER OF GROUND SLEEVE.
3. FROM THE TOP OF THE CROSS BAR TO THE GROUND SHOULD MEASURE 10 FT. CONTRACTOR/INSTALLER MUST CONSULT LOCAL BUILDING CODES AND SOIL CONDITIONS FOR FINAL FOUNDATION DEPTH AND SIZE.

NOTE: ALL QUANTITIES TO BE VERIFIED BY CONTRACTOR. ANY DISCREPANCIES BETWEEN PLANS AND BID FORMS MUST BE BROUGHT TO THE ATTENTION OF THE CONSULTANT PRIOR TO BIDDING.

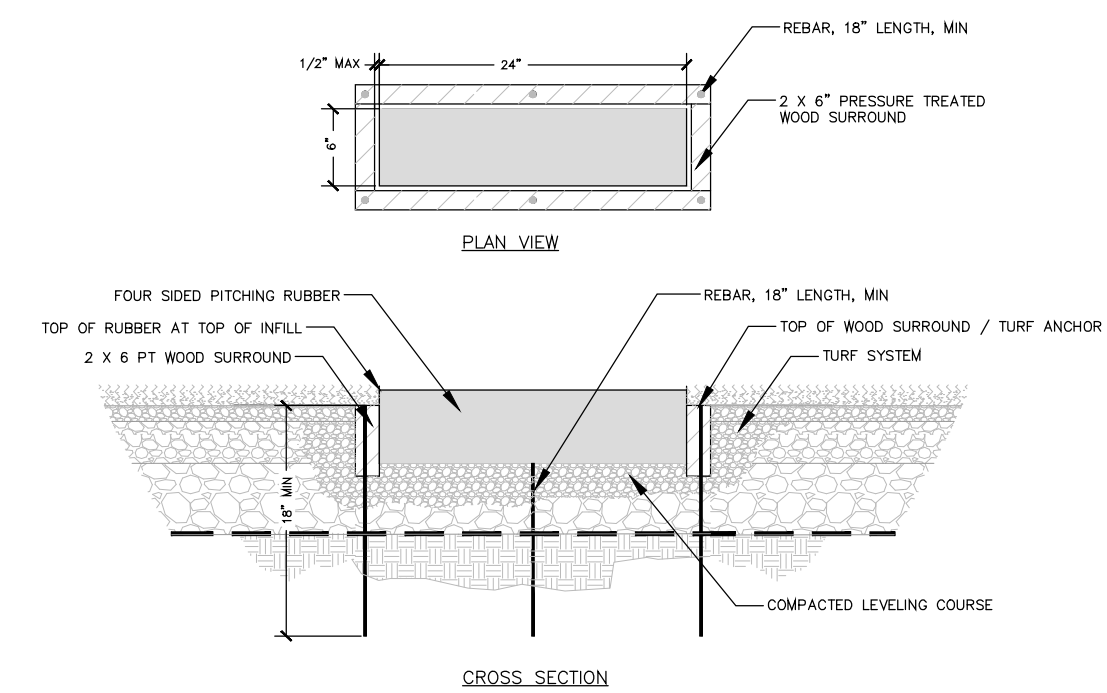

4 PITCHING RUBBER INSTALLATION
SCALE: NTS

NOTE:
1. RAU-1805 HOLLYWOOD 4-SIDED PITCHING RUBBER. REBAR OR APPROVED EQUAL.

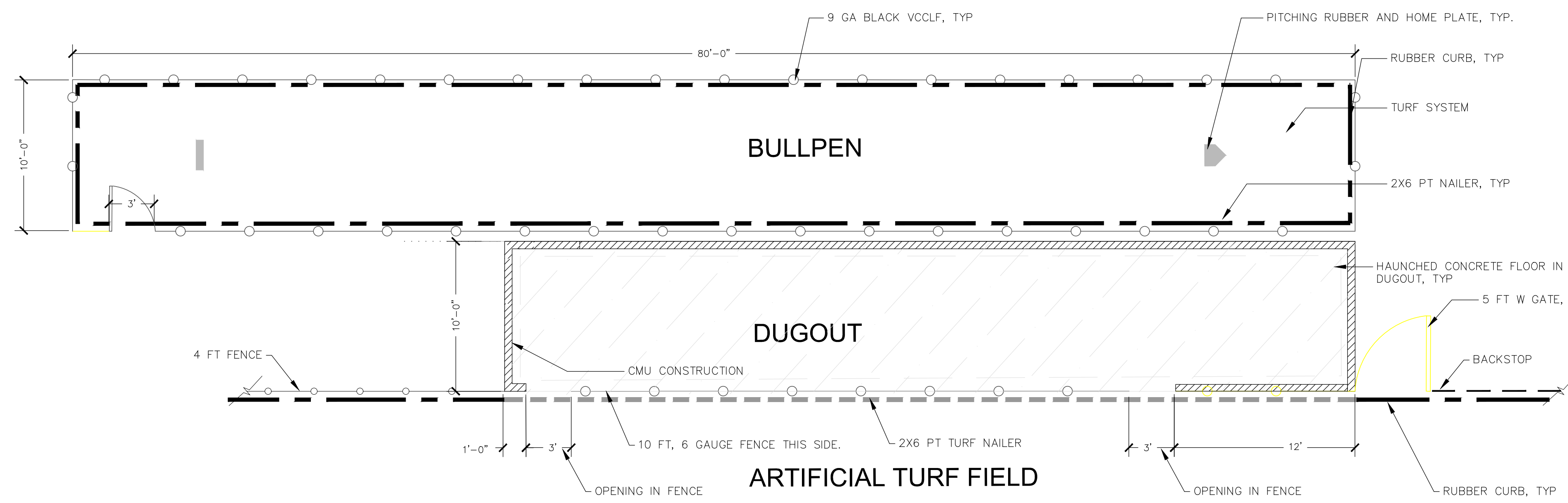

6 CMU BLOCK DUGOUT PLAN AT FIRST BASE
SCALE: NTS

NOTE:
1. DUGOUT FENCING ON FIELD SIDE, ROOF OF BULLPEN, AND GATE BETWEEN DUGOUT AND LOWEST LEVEL OF BACKSTOP SHALL BE 6 GAUGE CORE BLACK VINYL CLAD CLF, TYP.
2. ALL OTHER FENCING TO BE 4 GAUGE CORE BLACK VCCLF.
3. EXTERIOR OF BULLPEN TO BE PAINTED SCHOOL COLORS AS APPROVED BY OWNER.

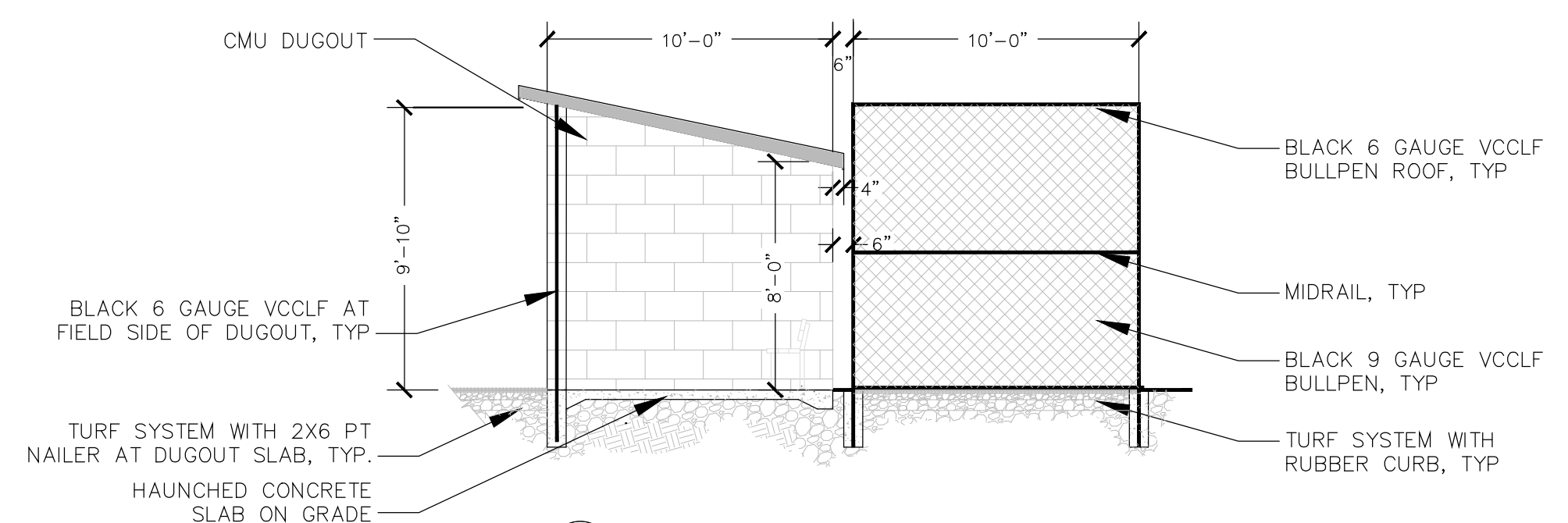

7 CROSS SECTION DUGOUT AND BULLPEN
SCALE: NTS

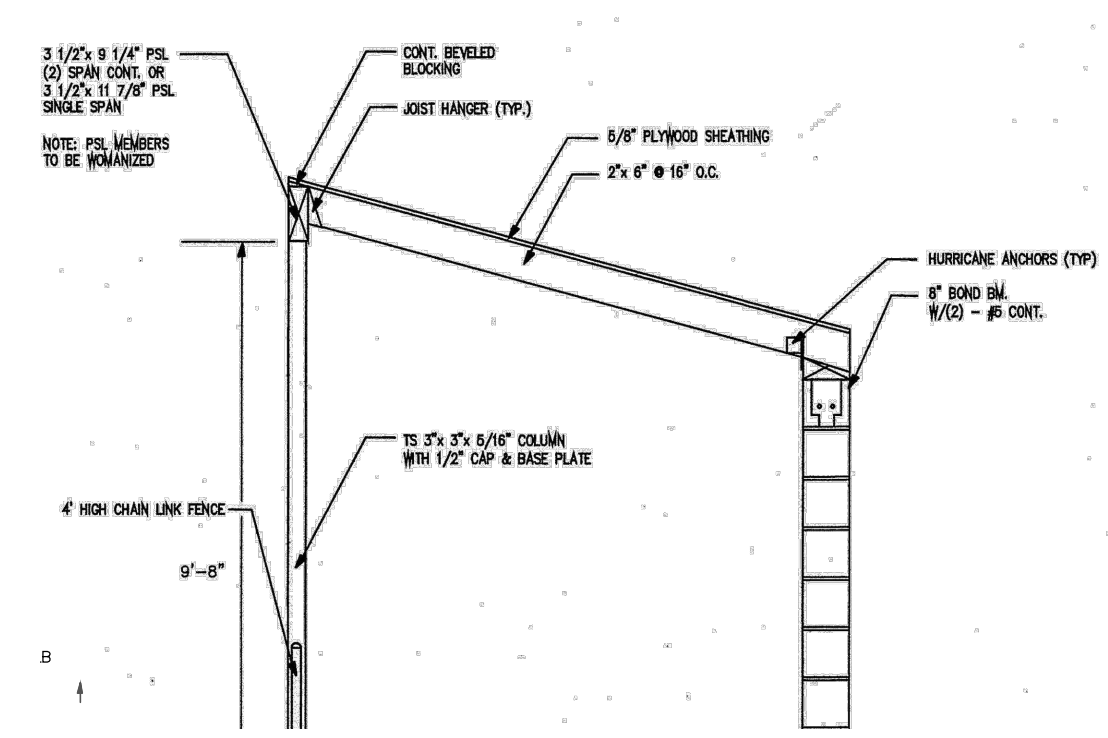

8 DUGOUT SECTION
SCALE: NTS

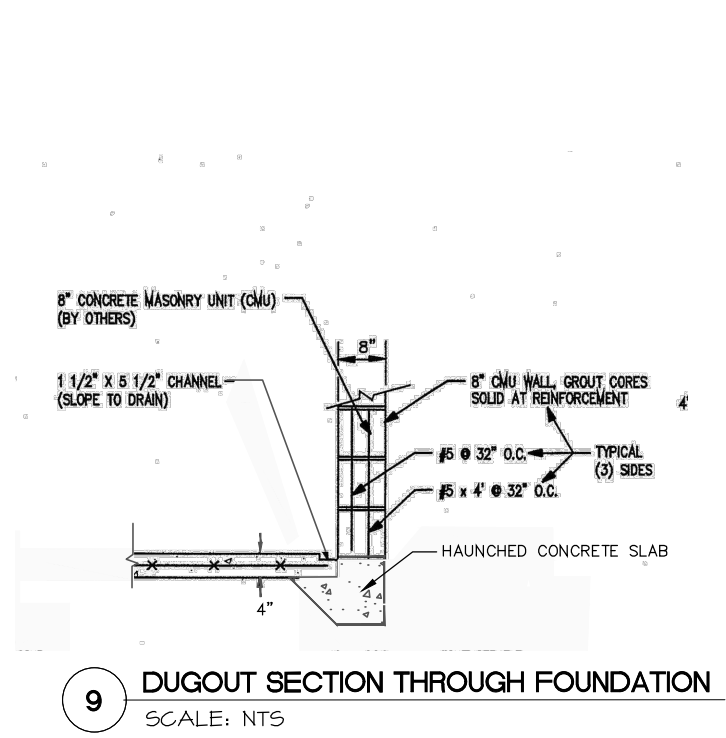

9 DUGOUT SECTION THROUGH FOUNDATION
SCALE: NTS

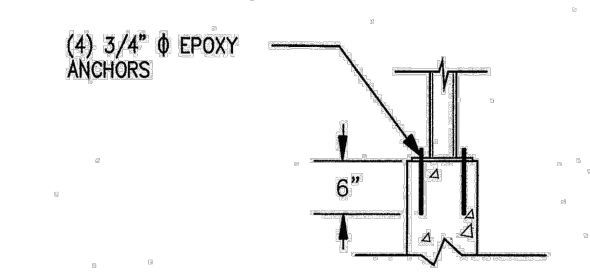

10 BASE PLATE
SCALE: NTS

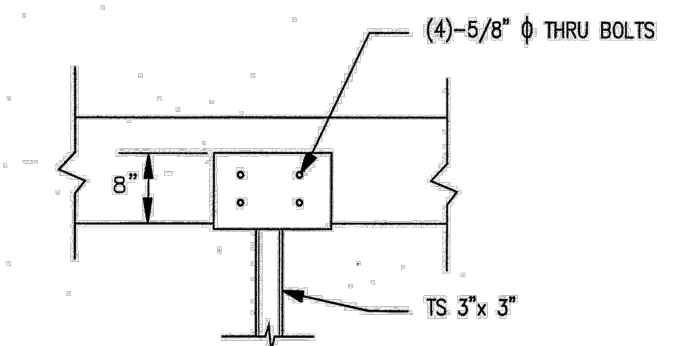

11 GAP PLATE
SCALE: NTS

REV.	DATE	DESCRIPTION	SHEET. NO.
		REVISIONS	

DESIGNER:	WBA
DRAFTER:	EC
CHECKED BY:	WBA
DATE CHECKED:	3/03

SCALE AS NOTED

DECARLO & DOLL, INC.
89 COLONY STREET ■ MERIDEN, CT
TEL. 203-379-0320 ■ FAX. 203-379-0278

WBA
The WBA Group, Inc.
116 Montowese Street, Branford, CT 06405
(203)-376-8650 wba@the-wba-group.com

PROJECT TITLE:	CONSTRUCTION OF IMPROVEMENTS AT NOLAN FIELD
CADD FILE:	DATE: MARCH 3, 2025

CITY:	ANSONIA, CT	PROJECT NO.:	25-01
DRAWING TITLE:	DETAILS 2	DRAWING NO.:	L-07 (4)
		SHEET NO.:	13

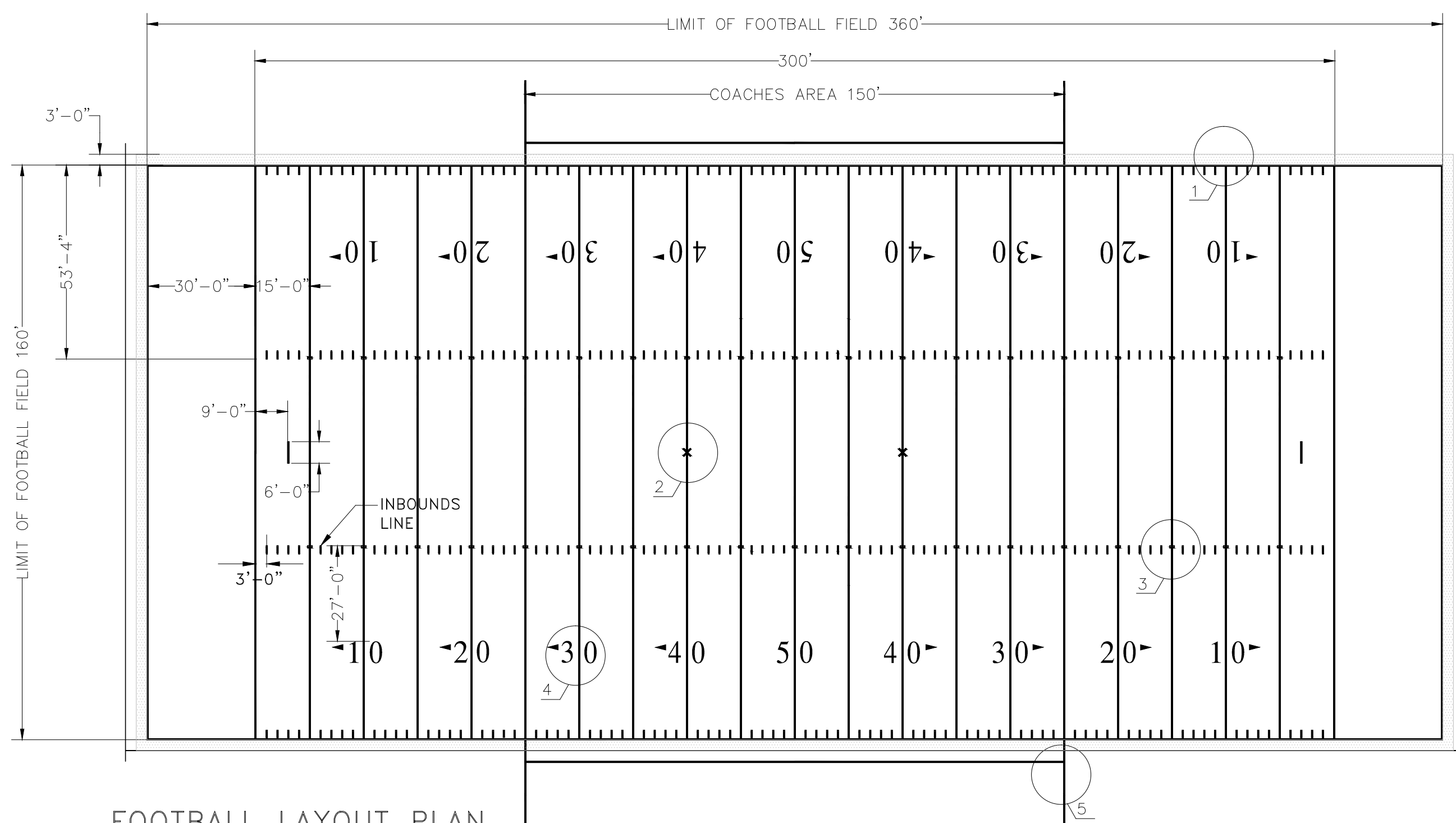

- ### FOOTBALL LAYOUT NOTES
- 1 CONTRACTOR SHALL VERIFY ALL DIMENSIONS AND SUBMIT SHOP DRAWINGS. ALL FIELDS WILL CONFORM TO NCAA AND NFHS STANDARDS.
 - 2 ALL LINE WORK IS TO BE LAID OUT WITH A TOLERANCE OF 1/4 INCH.
 - 3 TURF COLORS WILL ALTERNATE BETWEEN LIGHT AND DARK GREEN WITHIN THE FOOTBALL FIELD. LIGHTER COLOR WILL BEGIN BETWEEN THE 45 YARD LINES AND ALTERNATE EVERY 5 YARDS. COLOR OUTSIDE THE FOOTBALL FIELD TO BE DARK GREEN.
 - 4 A 36 INCH WHITE, PERMANENT TURF LINE WILL SURROUND THE ENTIRE 360 FOOT BY 160 FOOT PLAYING FIELD. REFER TO DETAIL 1.
 - 5 THE FIELD WILL HAVE A 6 FOOT INLAID WHITE RESTRICTED AREA AROUND THE FIELD'S ENTIRE PERIMETER. REFER TO DETAIL 1.
 - 6 ALL YARDLINES SHALL BE INLAID 4 INCH, WHITE TURF. REFER TO DETAIL 1.
 - 7 24 INCH SHORT YARDLINE EXTENSIONS, 4 INCHES FROM THE SIDELINES SHALL BE 4 INCHES WIDE, WHITE, INLAID LINES. REFER TO DETAIL 1.
 - 8 THE TWO INBOUNDS LINES ARE 53 FEET 4 INCHES FROM THE SIDELINES. INBOUNDS LINES AND SHORT YARDLINE EXTENSIONS SHALL BE 24 INCHES LONG AND 4 INCHES WIDE, INLAID WHITE LINES. REFER TO DETAIL 3.
 - 9 THE EXTRA POINT LINES ARE 6 FEET LONG, 4 INCHES WIDE, WHITE INLAID LINES AT THE CENTERLINE OF THE FIELD AND THE 3 YARDLINE ON EACH END OF THE FIELD. REFER TO PLAN FOR LOCATION.
 - 10 WHITE YARDLINE NUMBERS MEASURING 6 FEET IN HEIGHT AND 4 FEET IN WIDTH WITH THE TOP OF THE NUMBERS 27 FEET FROM THE INBOUND LINES ARE INLAID TURF. NUMBERS ARE TO BE INLAID WHITE, REFER TO DETAIL 4.
 - 11 DIRECTIONAL ARROWS POINT TOWARD RESPECTIVE ENDZONES AND ARE WHITE, INLAID TURF AS DIMENSIONED ON DETAIL 4. THERE ARE NO ARROWS ON THE 50 YARDLINE.
 - 12 AN "X" WILL MARK THE SPOT OF THE KICKOFF AT THE 40 YARDLINE ON EACH END OF THE FIELD AND SHALL BE DIMENSIONED AS PER DETAIL 2. THE 40 YARDLINE IS WHITE PERMANENT TURF AND THE EXTENSIONS TO FORM THE "X" ARE INLAID WHITE.
 - 13 AT THE 25 YARD LINES, EXTEND 4" LINES FROM THE OUTSIDE PERIMETER TO THE TRACK, FORMING THE TEAM AREA. REFER TO DETAIL 5.
 - 14 SEE LOGO PLANS AND DETAIL FOR LOGO AND ENDZONE INFORMATION.

NOTE:
THE TURF CONTRACTOR SHALL HAVE INSTALLED AT LEAST FIVE (5) FIELDS IN THE LAST FIVE (5) YEARS, SIMILAR TO THAT WHICH IS SPECIFIED HEREIN.

FOOTBALL LAYOUT PLAN
SCALE: 1" = 30'-0"

- ### SOCCER LAYOUT NOTES
- 1 CONTRACTOR SHALL VERIFY ALL DIMENSIONS.
 - 2 THE SOCCER FIELD WILL MEASURE 360 FEET X 195 FEET.
 - 3 ALL LINE WORK IS TO BE LAID OUT WITH A TOLERANCE OF 1/4 INCH.
 - 4 ALL SOCCER LINES ARE 4 INCH INLAID YELLOW TURF AS DIMENSIONED ON THE SOCCER LAYOUT PLAN.
 - 5 CENTER SOCCER LINE TO BE TO APPEAR 2" ON EITHER SIDE OF THE 4" WHITE FOOTBALL 50 YARD LINE, TYPICAL.
 - 6 THE SOCCER GOAL AREA IS 18 FEET BY 60 FEET, REFER TO PLAN FOR LOCATION.
 - 7 THE SOCCER PENALTY AREA IS 54 FEET BY 132 FEET, REFER TO PLAN FOR LOCATION.
 - 8 THE PENALTY MARK IS A 2 FOOT LINE, 4 INCHES WIDE, 36 FEET FROM THE GOAL LINE AND CENTERED ON THE GOAL. THE RESTRAINING LINE FOR PENALTY KICKS IS AN ARC 30 FEET FROM THIS MARK OUTSIDE OF THE PENALTY AREA. REFER TO PLAN FOR LOCATION.
 - 9 IN THE CENTER OF THE SOCCER FIELD, A CIRCLE 30 FEET IN RADIUS WILL APPEAR.
 - 10 THE CORNERS OF THE SOCCER FIELD SHALL HAVE A 3 FOOT RADIUS IN YELLOW DESIGNATING THE CORNER KICK AREA. REFER TO CORNER KICK DETAIL.

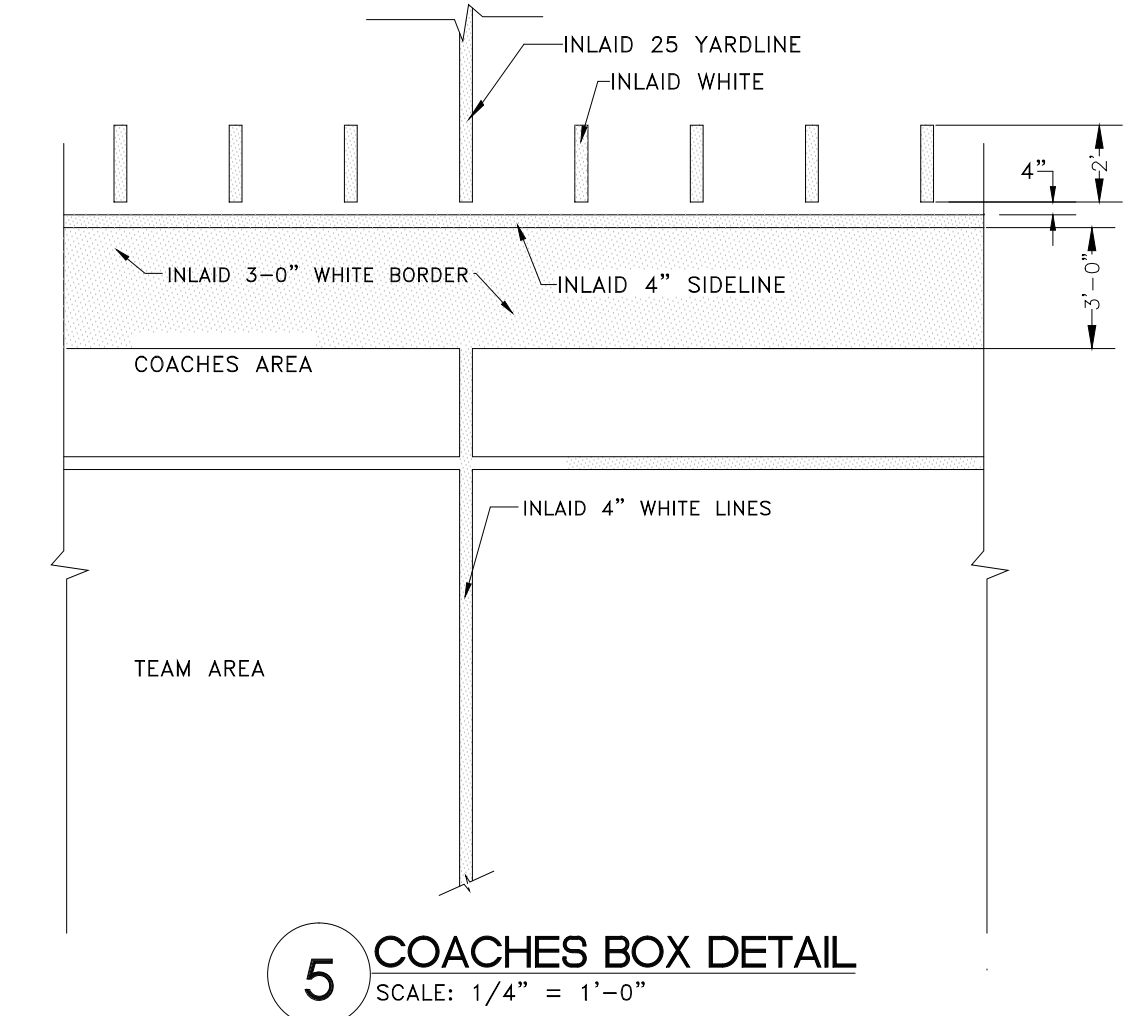
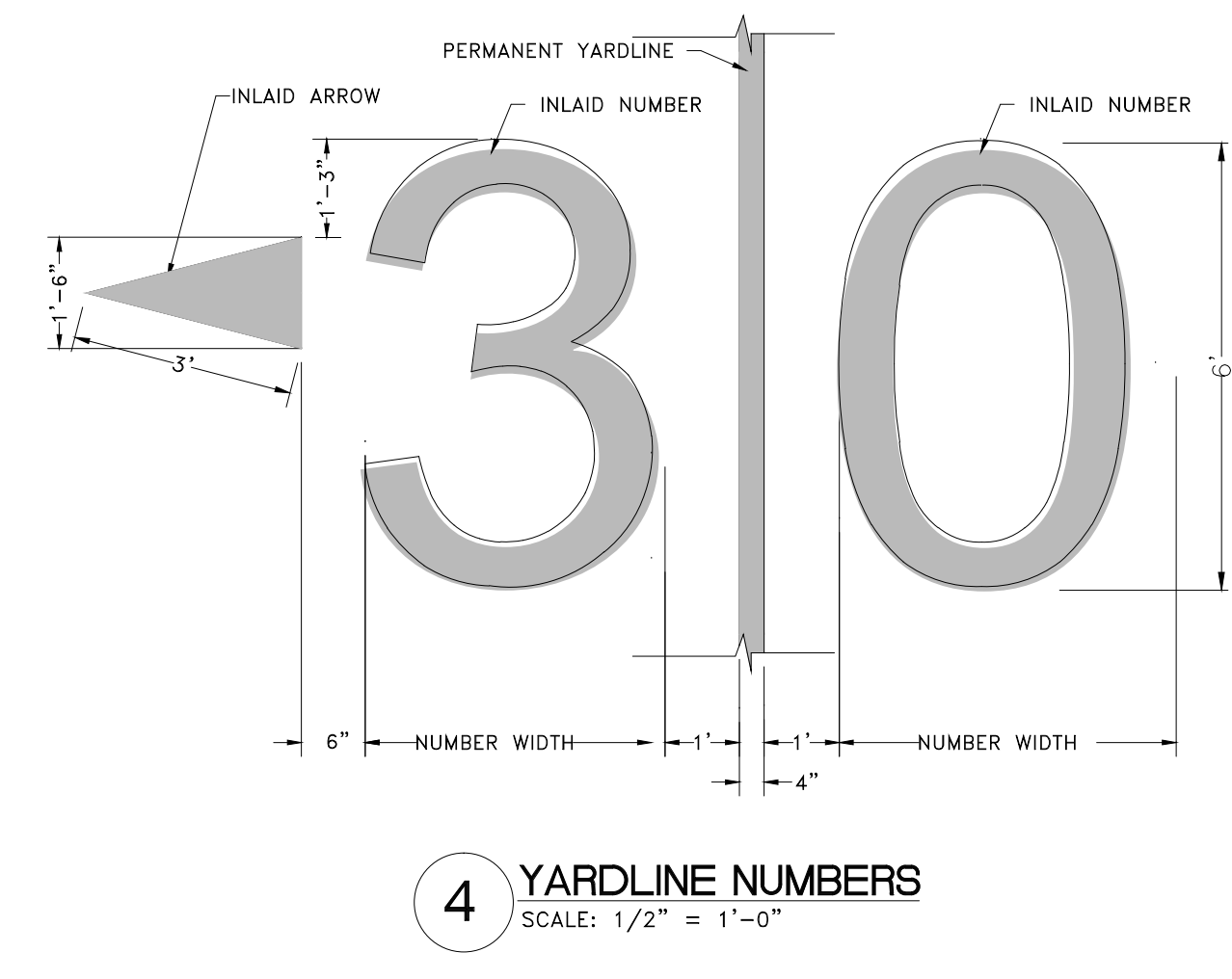
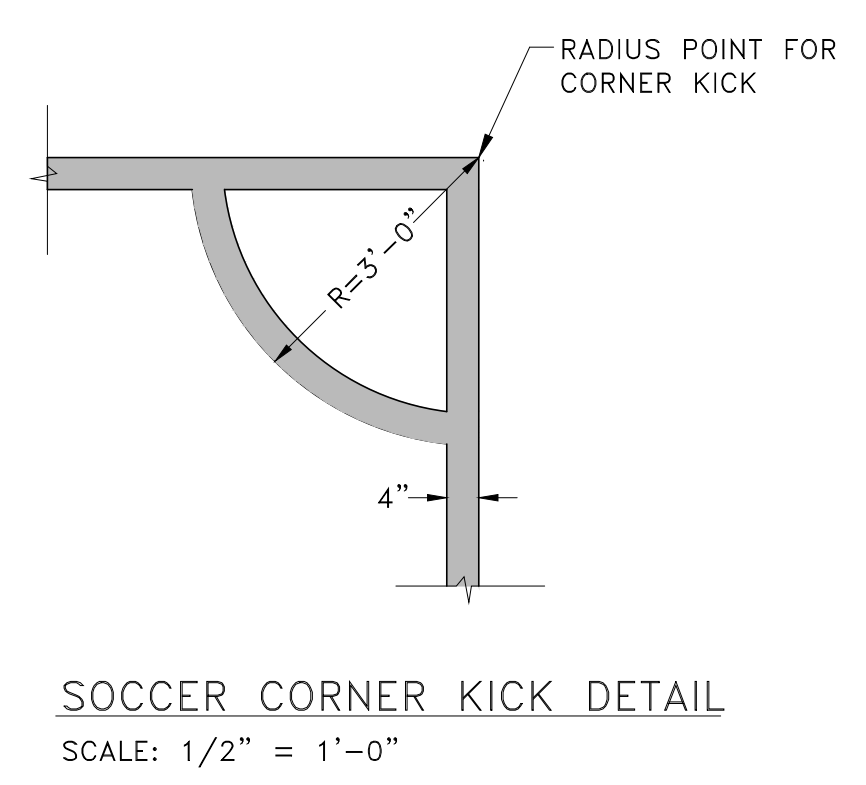
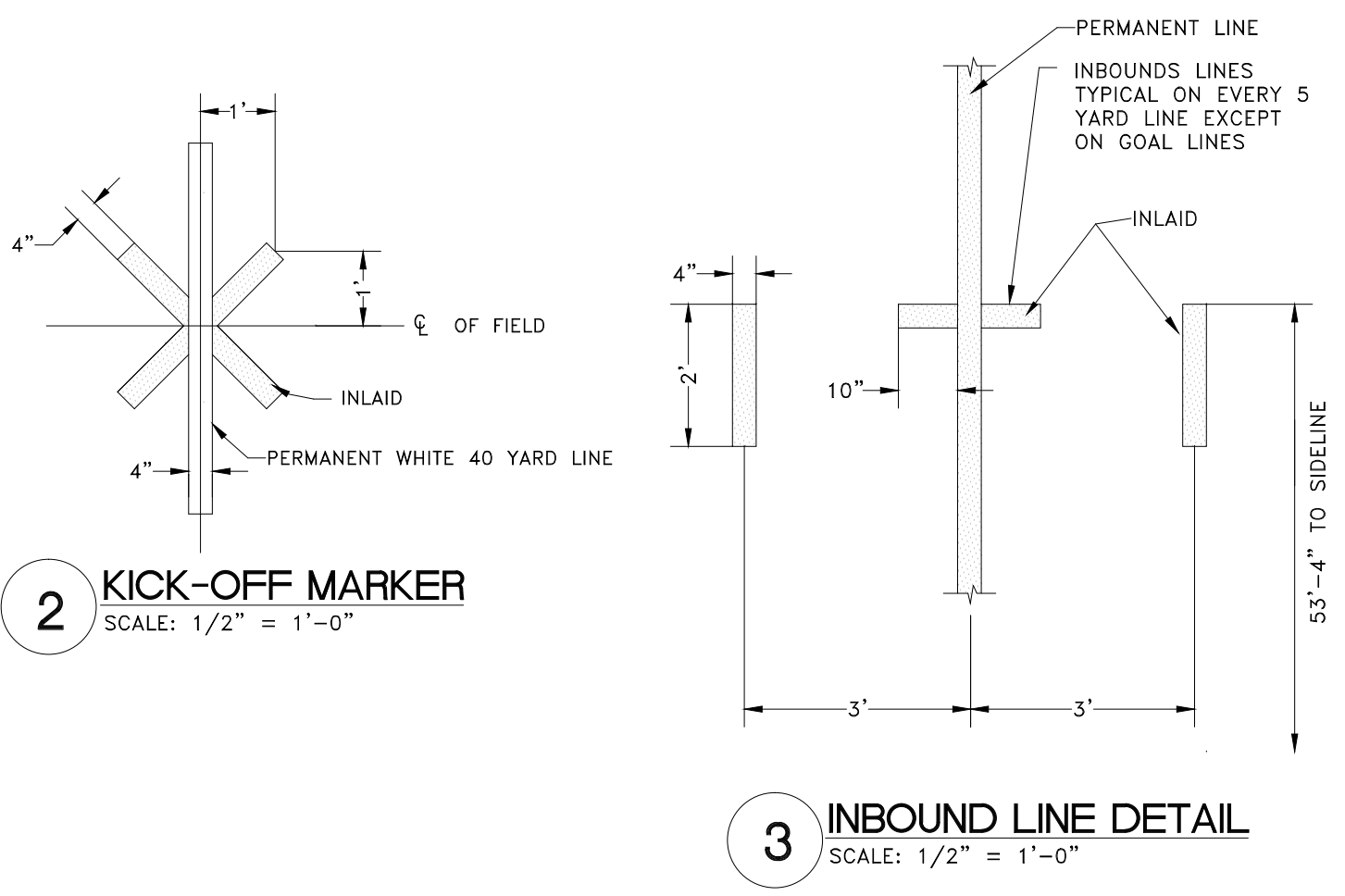
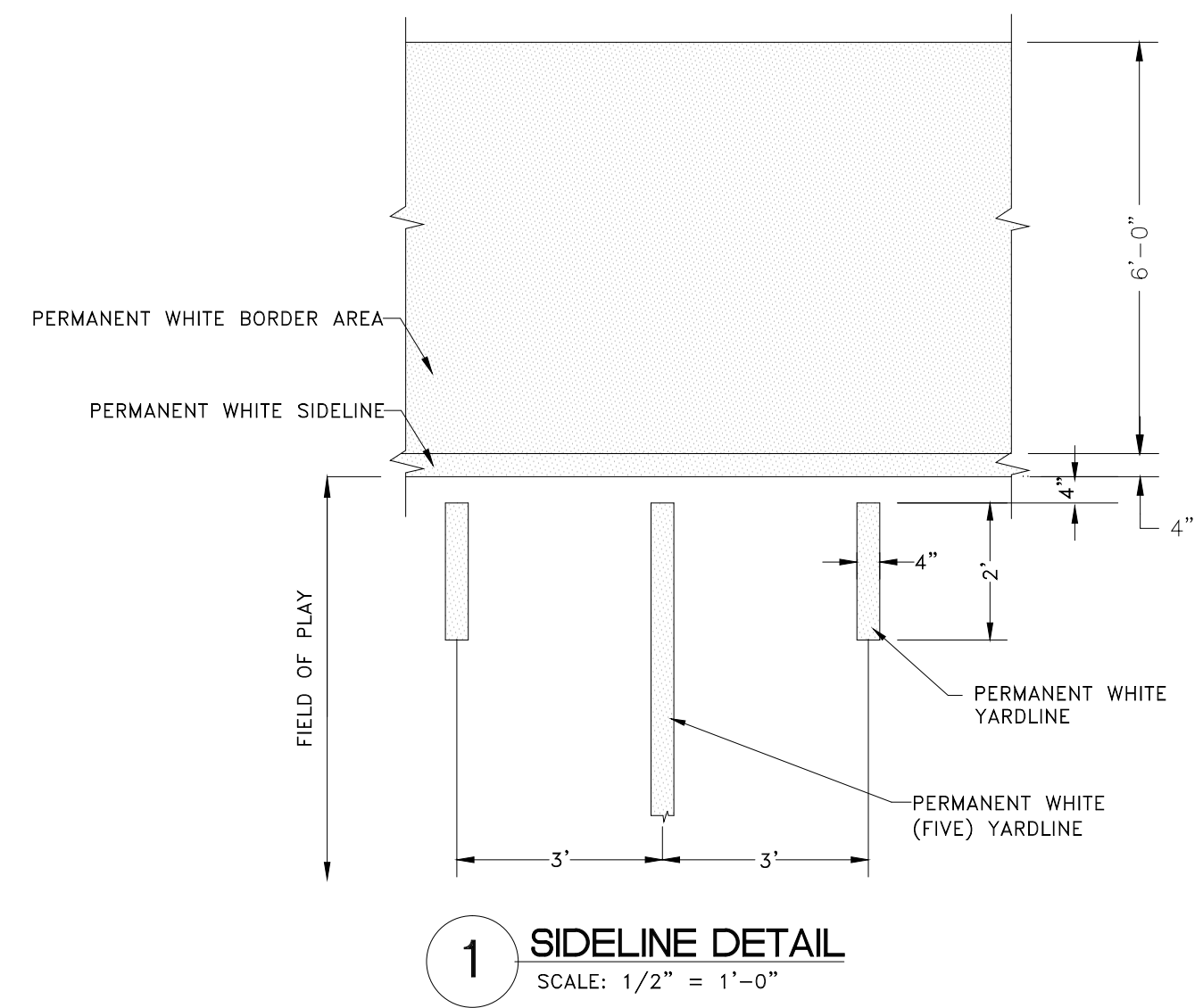

NOTE:
SUBMIT SHOP DRAWINGS.

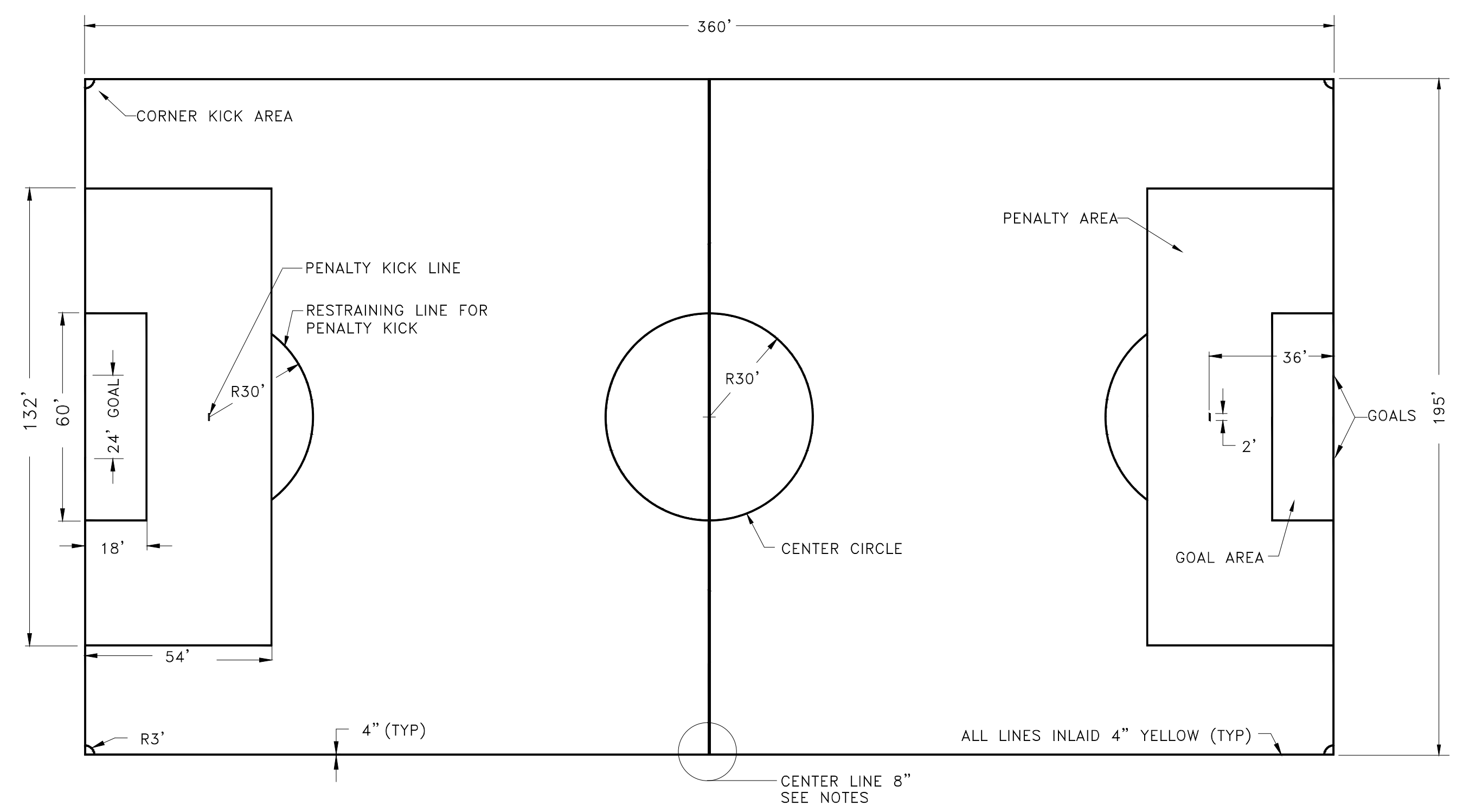

REV.	DATE	DESCRIPTION	SHEET. NO.
		REVISIONS	

DESIGNER:	WBA
DRAFTER:	EC
CHECKED BY:	WBA
DATE CHECKED:	3/03

DECARLO & DOLL, INC.
89 COLONY STREET ■ MERIDEN, CT
TEL. 203-379-0320 ■ FAX. 203-379-0278

WBA
The WBA Group, Inc.
116 Montowese Street, Branford, CT 06405
(203)-376-8650 wba@the-wba-group.com

PROJECT TITLE:	CONSTRUCTION OF IMPROVEMENTS AT NOLAN FIELD
CADD FILE:	DATE: MARCH 3, 2025

CITY:	ANSONIA, CT	PROJECT NO.:	25-01
DRAWING TITLE:	SPORTS LAYOUTS	DRAWING NO.:	L-08 (4)
		SHEET NO.:	14

BID FORM

CONTRACT #1 – SITE WORK

Amended per Addendum #4

**Construction of Improvements at
Nolan Field
Ansonia, Connecticut**

The undersigned, having familiarized (himself) (themselves) (itself) with the existing conditions of the Project area affecting the cost of the work, and with the Contract Documents (which include Invitation to Bid, Instructions to Bidders, Form of Bid, Form of Bid Bond, Form of Agreement, Form of Non-Collusion Affidavit, Addenda (if any), General Conditions, Supplementary Conditions, Technical Specifications, Drawings (as listed in the Schedule of Drawings), and Form of Surety Bond of Bonds), as prepared by DeCarlo & Doll, Inc., 89 Colony Street, Meriden, CT 06451 hereby proposes to furnish all supervision, technical personnel, labor, materials, machinery, tools, appurtenances, equipment and services, including utility and transportation services required to complete the work, all in accordance with the above listed documents, submits herewith the following proposal:

Note: The Site Work for Area B will generally consist of the removal of 6” of topsoil and 18” of unclassified soil excavation over the entire area just as required and detailed for Area A. The Contractor will then provide and prepare the same Cross-Section of materials and thicknesses as shown for Area A on Detail #1 Drawing L-06(4), Sheet 12 for Area B. This work is reflected in the quantities contained in the revised Bid Form.

All other work for Area B shall be of the same general nature, details and standards as required for Area A, as shown on the Contract Drawings for Area A.

BASE BID ITEMS

Item No.	Estimated Quantity	Description	Unit Price	Total Price
1.	Lump Sum	Sedimentation and Erosion Control, lump sum price _____ dollars and _____ cents.	\$ _____	\$ _____
2.	400 L.F.	Sawcut Existing Bituminous Concrete Pavement, price per linear foot _____ Dollars and _____ cents.	\$ _____	\$ _____
3.	6,000 S.F.	Remove Existing Bituminous Concrete Pavement, price per square foot _____ Dollars and _____ cents.	\$ _____	\$ _____

Item No.	Estimated Quantity	Description	Unit Price	Total Price
4.	44,530 S.Y.	Scrape and Remove Topsoil, price per square yard _____ dollars and _____ cents	\$ _____	\$ _____
5.	22,300 C.Y.	Unclassified Excavation, price per cubic yard _____ dollars and _____ cents.	\$ _____	\$ _____
6.	44,530 S.Y.	Furnish and Place Geotextile Fabric, price per square yard _____ dollars and _____ cents.	\$ _____	\$ _____
7.	2,523 C.Y.	Furnish and Place 3/8" Broken Stone Base, 2" Depth, price per cubic yard _____ dollars and _____ cents.	\$ _____	\$ _____
8.	7,422 C.Y.	Furnish and Place 3/4" Broken Stone Base, 6" Depth, price per cubic yard _____ dollars and _____ cents.	\$ _____	\$ _____
9.	14,944 C.Y.	Furnish and Place 2" Broken Stone Base, 12" Depth, price per cubic yard _____ dollars and _____ cents.	\$ _____	\$ _____
10.	3,843 L.F.	Furnish and Install Rubber "L" Curb, price per linear foot _____ dollars and _____ cents.	\$ _____	\$ _____
11.	Lump Sum	Remove Existing Baseball Dugouts, Lump Sum price _____ Dollars and _____ cents.	\$ _____	\$ _____
12.	6 EA	Construct New Baseball Dugout and Bullpen, Price per each _____ Dollars and _____ cents.	\$ _____	\$ _____

Item No.	Estimated Quantity	Description	Unit Price	Total Price
13.	2 Each	Remove Existing Goalpost, price per each _____ dollars and _____ cents.	\$ _____	\$ _____
14.	4 Each	Furnish and Install New permanent (removable) Goalpost, price per each _____ dollars and _____ cents.	\$ _____	\$ _____
15.	4,200 S.F.	Construct 4" thick reinforced Concrete Bleacher Pad, complete, price per square foot _____ dollars and _____ cents.	\$ _____	\$ _____
16.	1,670 L.F.	Remove Existing 4' high Galvanized Clad Chain Link Fence including gates, price per linear foot _____ dollars and _____ cents.	\$ _____	\$ _____
17.	360 L.F.	Remove Existing 10' high Galvanized Clad Chain Link Fence including gates, price per linear foot, _____ dollars an _____ cents.	\$ _____	\$ _____
18.	2,778 L.F.	Furnish and Install 6' high Black Vinyl Clad Chain Link Fence, price per linear foot, _____ dollars and _____ cents.	\$ _____	\$ _____
19.	690 L.F.	Furnish and Install 10' high Black Vinyl Clad Chain Link Fence, price per linear foot, _____ dollars and _____ cents.	\$ _____	\$ _____
20.	4 EA	Furnish and Install 6' high, 4' wide Black Vinyl Clad Chain Link Gate, price per each _____ dollars and _____ cents.	\$ _____	\$ _____
21.	8 EA.	Furnish and Install 6' high, 12' wide Black Vinyl Clad Chain Link Gate, price per each foot, _____ dollars and _____ cents.	\$ _____	\$ _____

Item No.	Estimated Quantity	Description	Unit Price	Total Price
22.	4 EA	Relocate Existing Bleacher, price per each, _____ dollars and _____ cents.	\$ _____	\$ _____
23.	4 EA	Construct New Black Vinyl Clad Chain Link Baseball Backstop Price per each _____ Dollars and _____ cents.	\$ _____	\$ _____

Total Base Bid (in words) _____
 _____ Dollars and _____ cents.

Total Base Bid (in figures) _____

The Contract shall be awarded based on the Total Base Bid.

THIS IS A UNIT PRICE BID PROJECT. The unit price for each of the several items in the bid of each bidder shall include its pro rata share of overhead so that the sum of the products obtained by multiplying the quantity shown for each item by the unit price bid represents the total bid. Any bid not conforming to this requirement may be rejected as informal. The special attention of all Bidders is called to this provision, for should conditions make it necessary to revise the quantities, increases or decreases thereof may be made without limit and adjustment and compensation shall be made on the basis of the unit prices for such items.

In submitting this Bid, the Bidder understands that the right is reserved by the City of Ansonia to reject any and all bids. If written notice of the acceptance of the Bid is mailed, telegraphed, or delivered the undersigned within forty-five (45) days after the opening thereof, or at any time thereafter before this Bid is withdrawn, the undersigned agrees to execute and deliver an Agreement in the prescribed form and furnish the required bonds within ten (10) days after the Notice of Award.

The undersigned submits security in the sum of _____
 _____ Dollars and _____ Cents.
 (\$ _____) ten (10) percent of the Bid in the form of Bid Bond which sum it is agreed shall become the sole and

exclusive property of City of Ansonia as liquidated damages to City of Ansonia if the undersigned fails to execute a contract in conformity with the accompanying Form of Agreement, and to furnish Performance, Payment and Insurance policies in accordance with the accompanying forms, after due notifications therefore in the Contract Documents.

Attached hereto is:

- A. Bid Security
- B. Statement of Bidder's Qualifications.
- C. Affidavit(s) in proof that the undersigned has not colluded with any person in respect to this Bid or any other Bid or the submitting of Bids for the Contract for which this Bid is submitted.

The Bidder is enclosing a statement of his qualifications and is prepared to submit a financial statement upon request.

All quantities to be verified by Contractor. Any discrepancies between plans and bid forms must be brought to the attention of the Consultant prior to contract signing.

The Bidder hereby agrees to commence work under this contract immediately once given the Notice to Proceed and to complete the work as detailed in the Contract Time and Liquidated Damages section of these Contract Documents. Bidder further agrees to pay as liquidated damages as detailed in the Special Conditions.

The Bidder acknowledges receipt of the following Addendum:

NOTE: The penalty for making false statements in offers is prescribed in 18 U.S.C. Paragraph 1001.

Date _____ 20__

Name of Bidder

Official Address:

By _____

Title _____

(Seal - If Bid is by Corporation)

A. Attest _____

ONLY ELECTRONIC BIDS SHALL BE SUBMITTED

BID FORM
CONTRACT #2 – ARTIFICIAL TURF
Amended per Addendum #4

**Construction of Improvements at
Nolan Field
Ansonia, Connecticut**

Gentlemen:

The undersigned, having familiarized (himself) (themselves) (itself) with the existing conditions of the Project area affecting the cost of the work, and with the Contract Documents (which include Invitation to Bid, Instructions to Bidders, Form of Bid, Form of Bid Bond, Form of Agreement, Form of Non-Collusion Affidavit, Addenda (if any), General Conditions, Supplementary Conditions, Technical Specifications, Drawings (as listed in the Schedule of Drawings), and Form of Surety Bond of Bonds), as prepared by DeCarlo & Doll, Inc., 89 Colony Street, Meriden, CT 06451 hereby proposes to furnish all supervision, technical personnel, labor, materials, machinery, tools, appurtenances, equipment and services, including utility and transportation services required to complete the work, all in accordance with the above listed documents, submits herewith the following proposal:

Note: The Artificial Turf work for the Area B fields shall be of the same general nature, details and standards as required for Area A, as shown on the Contract Drawings for Area A.

BASE BID ITEMS

Item No.	Estimated Quantity	Description	Unit Price	Total Price
1.	400,752 S.F.	Laser Grade Field including Additional ¼" Leveling Stone as needed, price per square foot _____ dollars and _____ cents.	\$ _____	\$ _____
2.	400,752 S.F.	Furnish and Install 2" Dual Fiber (Slit Film/(Root Zone) 60 oz min Face Weight, ½" stitch width including all inlaid lines and markings as shown, price per square foot _____ dollars and _____ cents.	\$ _____	\$ _____
3.	1 Ea.	Furnish & Install Center Logo, price per each, _____ dollars and _____ cents.	\$ _____	\$ _____

Item No.	Estimated Quantity	Description	Unit Price	Total Price
4.	2 Ea.	Furnish & Install End Zone Logo, price per each, _____ dollars and _____ cents.	\$ _____	\$ _____
5.	400,752 S.F.	Furnish and Install 1-1/2" New SBR In-Fill, price per square foot _____ dollars and _____ cents.	\$ _____	\$ _____

Total Base Bid (in words) _____
 _____ dollars and _____ cents.

Total Base Bid (in figures) \$ _____

All Prospective Bidders are required to submit a Complete Bid based on the Base Bid Package to be considered for the Project, including to be considered for any Alternatives.

If a Prospective Bidder wishes to submit an Alternative to the Base Bid, that Alternative shall include complete Pricing, Graphics and Product Samples, along with a Project Schedule to be considered.

The City has the right to reject any and all Base Bids and Alternative(s), if it deems it is in the best interest to do so.

ALTERNATE BID ITEMS

Item No.	Estimated Quantity	Description	Unit Price	Total Price
A-1.	156,092 SF	Furnish and Install an Alternative Artificial Turf, for Area "A", in place of Base Bid Items 2, 3 and 4 price per square foot _____ dollars and _____ cents.	\$ _____	\$ _____

THIS IS A UNIT PRICE BID PROJECT. The unit price for each of the several items in the bid of each bidder shall include its pro rata share of overhead so that the sum of the products obtained by multiplying the quantity shown for each item by the unit price bid represents the total bid. Any bid not conforming to this requirement may be rejected as informal. The special attention of all Bidders is called to this provision, for should conditions make it necessary to revise the quantities, increases or decreases thereof

may be made without limit and adjustment and compensation shall be made on the basis of the unit prices for such items.

In submitting this Bid, the Bidder understands that the right is reserved by the City of Ansonia to reject any and all bids. If written notice of the acceptance of the Bid is mailed, telegraphed, or delivered the undersigned within thirty (30) days after the opening thereof, or at any time thereafter before this Bid is withdrawn, the undersigned agrees to execute and deliver an Agreement in the prescribed form and furnish the required bonds within ten (10) days after the Notice of Award.

The undersigned submits security in the sum of _____

Dollars and _____ Cents.
(\$ _____),

ten (10) percent of the Bid in the form of Bid Bond which sum it is agreed shall become the sole and exclusive property of City of Ansonia as liquidated damages to City of Ansonia if the undersigned fails to execute a contract in conformity with the accompanying Form of Agreement, and to furnish Performance, Payment and Insurance policies in accordance with the accompanying forms, after due notifications therefore in the Contract Documents

Attached hereto is:

- A. Bid Security
- B. Statement of Bidder's Qualifications.
- C. Affidavit(s) in proof that the undersigned has not colluded with any person in respect to this Bid or any other Bid or the submitting of Bids for the Contract for which this Bid is submitted.

The Bidder is enclosing a statement of his qualifications and is prepared to submit a financial statement upon request.

All quantities to be verified by Contractor. Any discrepancies between plans and bid forms must be brought to the attention of the Consultant prior to contract signing.

The Bidder hereby agrees to commence work under this contract immediately once given the Notice to Proceed and to complete the work as detailed in the Contract Time and Liquidated Damages section of these Contract Documents. Bidder further agrees to pay as liquidated damages as detailed in the Special Conditions.

The Bidder acknowledges receipt of the following Addendum:

NOTE: The penalty for making false statements in offers is prescribed in 18 U.S.C. Paragraph 1001.

Date _____ 20__

Name of Bidder

Official Address:

By _____

Title

(Seal - If Bid is by Corporation)

A. Attest _____

ONLY ELECTRONIC BIDS SHALL BE SUBMITTED